



**ALAMANCE COUNTY BOARD OF ELECTIONS
GENERAL ELECTION
NOVEMBER 6, 2018**

**SAMPLE BALLOT
BALLOT STYLE – G001**

NC House of Representatives District 64

**ALL VOTING PLACES OPEN 6:30 A.M. TO 7:30 P.M.
CALL 570-6755 FOR ELECTION INFORMATION**

Albright	Mt. Hermon Community Center	Burlington 7	Elmira Community Center
Central Boone	Holly Hill Baptist Church	Burlington 8	Kernodle Senior Activities Center
North Boone	First Baptist Church of Elon	Coble	Alamance Civitan Club House
North Boone-2	Twin Lakes Center-The Chapel	Faucette	Lakeview Community Church
South Boone	Smith Elementary School	West Graham	Harvey Newlin Elementary School
West Boone	Church of God	Graham 3	R Homer Andrews Elem School
Boone 5	Antioch Community Church	Morton	Altamahaw-Ossipee Comm. Center
East Burlington	Fairchild Community Center	North Newlin	Eli Whitney Recreation Center
North Burlington	Mayco Bigelow Center	South Newlin	Chatham Friends Meeting
South Burlington	New Birth Baptist Church	Patterson	Sylvan Elementary School

Prepared and distributed in accordance with § 163A-1106 by the Alamance County Board of Elections:

**John Paisley, Jr., Chairman
Ben Ansbacher, Vice Chairman
Bryan Ray, Member
Noah Read, Member
Kathy Holland, Director**

§ 163A-1106. Sample ballots.

(a) County Board to Produce and Distribute Sample Ballots. - The county board of elections shall produce sample ballots, in all the necessary ballot styles of the official ballot, for every election to be held in the county. The sample ballots shall be given an appearance that clearly distinguishes them from official ballots. The county board shall distribute sample ballots to the chief judge of every precinct in which the election is to be conducted. The chief judge shall post a sample ballot in the voting place and may use it for instructional purposes. The county board of elections may use the sample ballot for other informational purposes.

(b) Document Resembling an Official Ballot to Contain Disclaimer. - No person other than a board of elections shall produce or disseminate a document substantially resembling an official ballot unless the document contains on its face a prominent statement that the document was not produced by a board of elections and is not an official ballot. (2001-460, s. 3; 2017-6, s. 3.)

S
A
M
P
L
E
B
A
L
L
O
T

Sample Ballot
Alamance County, North Carolina
November 6, 2018



G001



BALLOT MARKING INSTRUCTIONS:

- A. With the marking device provided or a black ball point pen, completely fill in the oval to the left of each candidate or selection of your choice as shown.
- B. Where authorized, you may write in a candidate by filling in the oval and writing the name on the Write-in line.
- C. If you tear, deface or wrongly mark this ballot, return it to request a replacement.

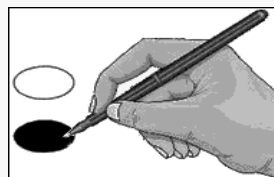

FEDERAL OFFICES		Sheriff (You may vote for ONE)	For this office only, the information listed by each candidate's name indicates the candidate's nomination by the indicated political party or unaffiliated status.	
US House of Representatives District 6 (You may vote for ONE)		<input type="radio"/> Terry S. Johnson Republican		
<input type="radio"/> B. Mark Walker Republican	JUDICIAL OFFICES		NC Superior Court Judge District 15A Seat 2 (You may vote for ONE)	
<input type="radio"/> Ryan Watts Democrat	No primaries for judicial office were held in 2018. The information listed by each of the following candidates' names indicates only the candidates' party affiliation or unaffiliated status on their voter registration at the time they filed to run for office.		<input type="radio"/> Andy Hanford Democrat	
STATE OFFICES			<input type="radio"/> Pat Nadolski Republican	
NC State Senate District 24 (You may vote for ONE)		NC Supreme Court Associate Justice Seat 1 (You may vote for ONE)	NC District Court Judge District 15A Seat 1 (You may vote for ONE)	
<input type="radio"/> Rick Gunn Republican	<input type="radio"/> Barbara Jackson Republican		<input type="radio"/> Brad Allen Democrat	
<input type="radio"/> J. D. Wooten Democrat			<input type="radio"/> Christopher (Chris) Anglin Republican	NONPARTISAN OFFICES
NC House of Representatives District 64 (You may vote for ONE)		<input type="radio"/> Anita Earls Democrat	Alamance-Burlington Board of Education (You may vote for THREE)	
<input type="radio"/> Elliott Lynch Democrat	NC Court of Appeals Judge Seat 1 (You may vote for ONE)		<input type="radio"/> Yvette Gaboury	
<input type="radio"/> Dennis Riddell Republican	<input type="radio"/> Andrew T. Heath Republican		<input type="radio"/> Allison Gant	
PROSECUTORIAL OFFICES		<input type="radio"/> John S. Arrowood Democrat	<input type="radio"/> Linda Kinney	
District Attorney District 17 (You may vote for ONE)		NC Court of Appeals Judge Seat 2 (You may vote for ONE)		<input type="radio"/> Tony Rose
<input type="radio"/> Sean Boone Republican	<input type="radio"/> Jefferson G. Griffin Republican		<input type="radio"/> Bridgette M. Yaeger	
COUNTY OFFICES		<input type="radio"/> Tobias (Toby) Hampson Democrat	<input type="radio"/> Wayne Beam	
Board of Commissioners (You may vote for TWO)		<input type="radio"/> Sandra Alice Ray Republican	<input type="radio"/> Ryan Bowden	
<input type="radio"/> Amy Scott Galey Republican	NC Court of Appeals Judge Seat 3 (You may vote for ONE)		<input type="radio"/> Write-in	
<input type="radio"/> Kristen Powers Democrat	<input type="radio"/> Chuck Kitchen Republican		<input type="radio"/> Write-in	
<input type="radio"/> Robert E. (Bob) Byrd Democrat	<input type="radio"/> Michael Monaco, Sr. Libertarian		<input type="radio"/> Write-in	
<input type="radio"/> Steven J. Carter Republican	<input type="radio"/> Allegra Katherine Collins Democrat		<input type="radio"/> Write-in	
Clerk of Superior Court (You may vote for ONE)		NC Superior Court Judge District 15A Seat 1 (You may vote for ONE)		<input type="radio"/> Write-in
<input type="radio"/> Jeff B. Allen Democrat	<input type="radio"/> Tom Lambeth Democrat		<input type="radio"/> Write-in	
<input type="radio"/> Meredith Tuck Edwards Republican			<p>Continue voting next side </p>	

D		E		F	
REFERENDA		Constitutional Amendment		Alamance County Community College Bonds	
Constitutional Amendment		<p>Constitutional amendment to change the process for filling judicial vacancies that occur between judicial elections from a process in which the Governor has sole appointment power to a process in which the people of the State nominate individuals to fill vacancies by way of a commission comprised of appointees made by the judicial, executive, and legislative branches charged with making recommendations to the legislature as to which nominees are deemed qualified; then the legislature will recommend at least two nominees to the Governor via legislative action not subject to gubernatorial veto; and the Governor will appoint judges from among these nominees.</p> <p><input type="radio"/> For</p> <p><input type="radio"/> Against</p>		<p>Shall the order adopted on April 16, 2018, authorizing not exceeding \$39,600,000 Community College Bonds of the County of Alamance, North Carolina, plus interest for the purpose of providing funds, with any other available funds, for expanding and improving the facilities for Alamance Community College, including the construction of additional buildings and other facilities, the enlargement, reconstruction, renovation and repair of existing buildings and other facilities and the acquisition of any necessary land, furnishings, equipment and appurtenant facilities therefor, and providing that additional taxes shall be levied in an amount sufficient to pay the principal of and the interest on said bonds, be approved?</p> <p><input type="radio"/> Yes</p> <p><input type="radio"/> No</p>	
Constitutional Amendment		<p>Constitutional amendment protecting the right of the people to hunt, fish, and harvest wildlife.</p> <p><input type="radio"/> For</p> <p><input type="radio"/> Against</p>			
Constitutional Amendment		<p>Constitutional amendment to strengthen protections for victims of crime; to establish certain absolute basic rights for victims; and to ensure the enforcement of these rights.</p> <p><input type="radio"/> For</p> <p><input type="radio"/> Against</p>			
Constitutional Amendment		Constitutional Amendment		Alamance County Local Sales and Use Tax	
<p>Constitutional amendment to reduce the income tax rate in North Carolina to a maximum allowable rate of seven percent (7%).</p> <p><input type="radio"/> For</p> <p><input type="radio"/> Against</p>		<p>Constitutional amendment to establish an eight-member Bipartisan Board of Ethics and Elections Enforcement in the Constitution to administer ethics and elections law.</p> <p><input type="radio"/> For</p> <p><input type="radio"/> Against</p>		<p>Local sales and use tax at the rate of one-quarter percent (0.25%) in addition to all other State and local sales and use taxes.</p> <p><input type="radio"/> For</p> <p><input type="radio"/> Against</p>	
Constitutional Amendment		Alamance County School Bonds		End of Ballot	
<p>Constitutional amendment to require voters to provide photo identification before voting in person.</p> <p><input type="radio"/> For</p> <p><input type="radio"/> Against</p>		<p>Shall the order adopted on April 16, 2018, authorizing not exceeding \$150,000,000 School Bonds of the County of Alamance, North Carolina, plus interest for the purpose of providing funds, with any other available funds, for erecting additional school buildings and other school plant facilities, enlarging, reconstructing, renovating and replacing existing school buildings and other school plant facilities and acquiring any necessary land, furnishings, equipment and appurtenant facilities therefor, in order to provide additional school facilities in said County to maintain the school term as required by Section 2 of Article IX of the Constitution, and providing that additional taxes shall be levied in an amount sufficient to pay the principal of and the interest on said bonds, be approved?</p> <p><input type="radio"/> Yes</p> <p><input type="radio"/> No</p>			
D		E	North Carolina	F	Ballot Style G0001

S
A
M
P
L
E
B
A
L
L
O
T

-- VOTE BOTH SIDES --