

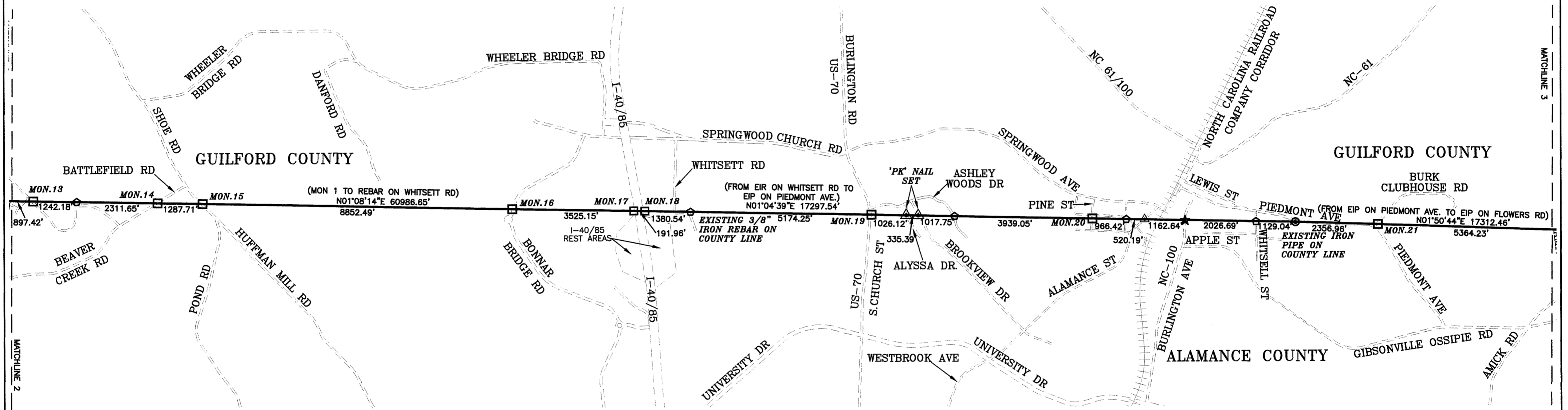

P/Ju Ronald Harding

NORTH CAROLINA GRID (NAD 83(2011))



LEGEND

- COUNTY BOUNDARY LINE
- - - - TIE LINE
- ⬢ 5/8" REBAR WITH CAP
- ⊙ EXISTING IRON PIPE
- ⊗ COTTON SPINDLE
- ⊠ FENO MONUMENT WITH CAP
- ▲ MAGNAIL/PK NAIL
- ★ RAIL ROAD SPIKE

BK: P 198  
 PG: 15-20  
 RECORDED: 08-28-2018  
 10:15:33 AM  
 BY: TERESA STEELMAN DEPUTY-GD

2018045404  
 GUILFORD COUNTY, NC  
 JEFF L. THIGPEN  
 REGISTER OF DEEDS

NC FEE \$126.00

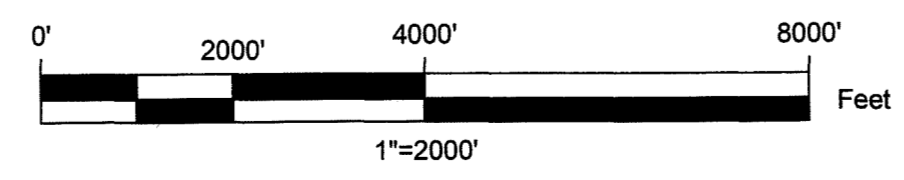

NORTH CAROLINA GEODETIC SURVEY Department of Public Safety Division of Emergency Management		RESURVEY OF  <b>ALAMANCE COUNTY AND          GUILFORD COUNTY LINE</b>	
		STATE OF NORTH CAROLINA	
DRAWN BY: DJF DATE: 8/27/2018 SCALE: 1"=2000'	CHECK BY: RRRH REV DATE: SHEET 2 OF 6		
CLAUDE BOWERS BUILDING, 4105 REEDY CREEK ROAD RALEIGH, NORTH CAROLINA 27607 (919) 733-3836			

P/u Ronald Harding

LEGEND

- COUNTY BOUNDARY LINE
- - - - TIE LINE
- ⬠ 5/8" REBAR WITH CAP
- ⊙ EXISTING IRON PIPE
- ⊗ COTTON SPINDLE
- ⊠ FENO MONUMENT WITH CAP
- ▲ MAGNAIL/PK NAIL
- ★ RAIL ROAD SPIKE

NORTH CAROLINA GRID (NAD 83(2011))

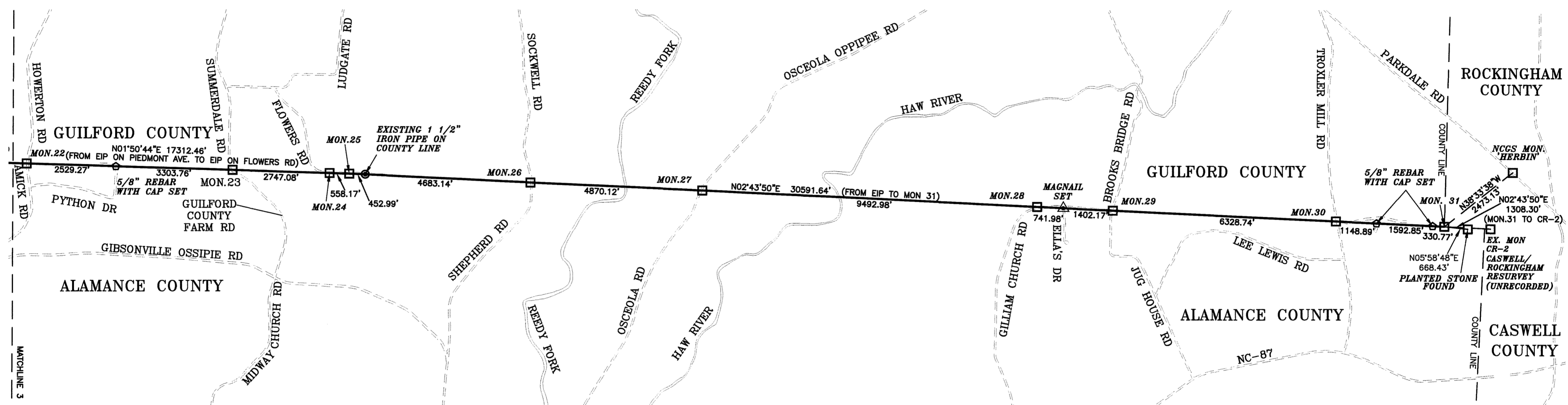

BK: P 198  
 PG: 15-20  
 RECORDED: 2018045404  
 08-28-2018  
 10:15:33 AM  
 BY: TERESA STEELMAN  
 DEPUTY-GB

GUILFORD COUNTY, NC  
 JEFF L. THIGPEN  
 REGISTER OF DEEDS

NC FEE \$126.00

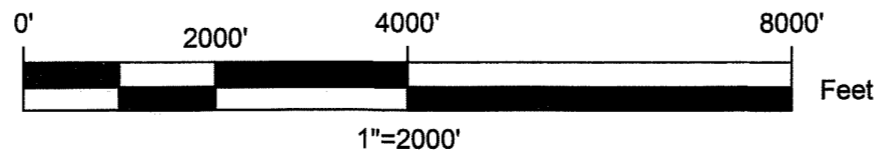

NORTH CAROLINA GEODETIC SURVEY Department of Public Safety Division of Emergency Management		RESURVEY OF  <b>ALAMANCE COUNTY AND          GUILFORD COUNTY LINE</b>	
		STATE OF NORTH CAROLINA	
DRAWN BY: DJF DATE: 8/27/2018 SCALE: 1"=2000'	CHECK BY: RRH REV DATE: SHEET 3 OF 6		
CLAUDE BOWERS BUILDING, 4105 REEDY CREEK ROAD RALEIGH, NORTH CAROLINA 27607 (919) 733-3836			

Plu Ronald Harding

B198 P 18

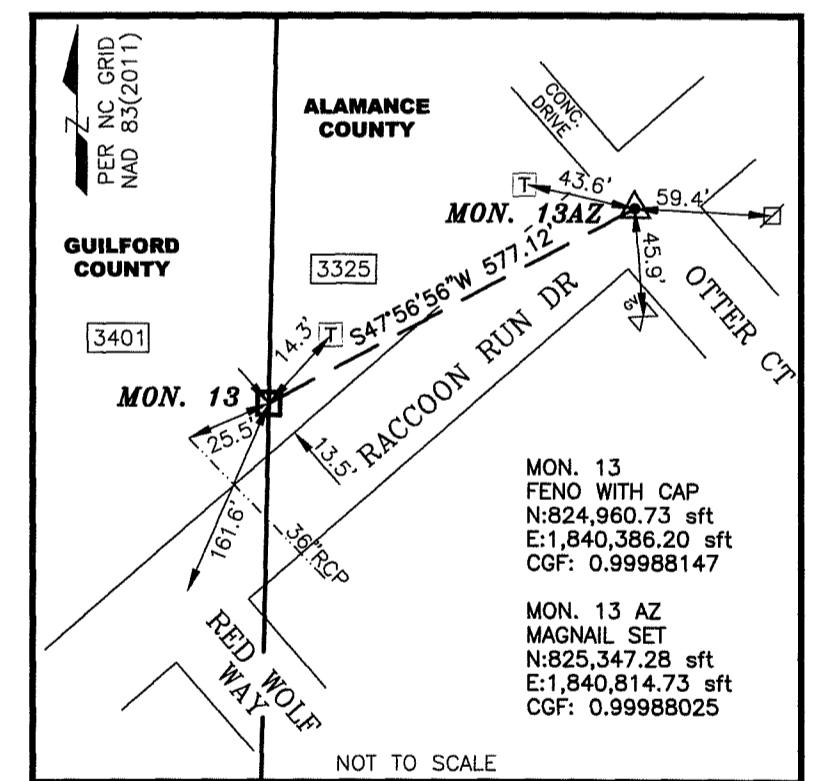
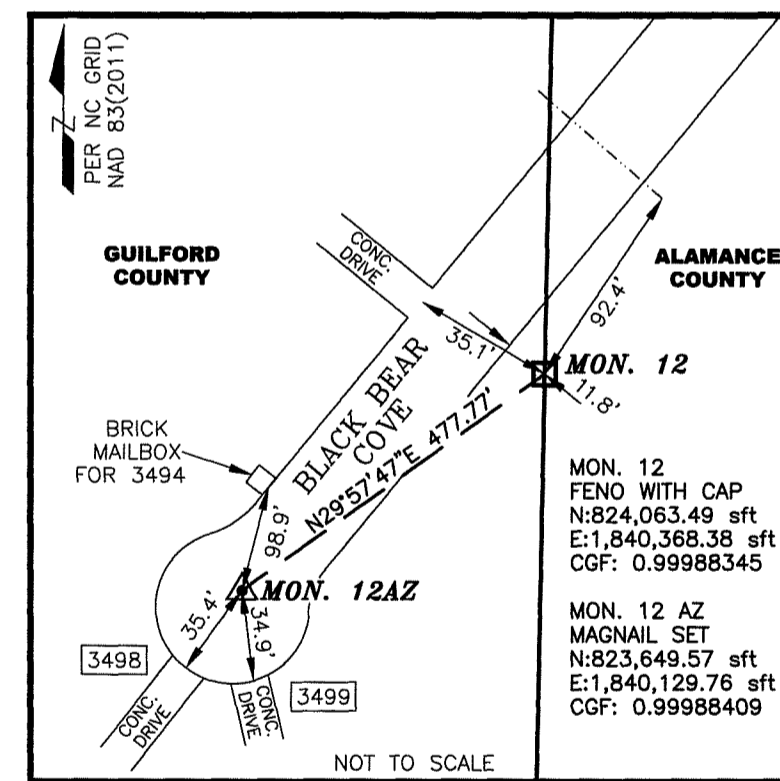
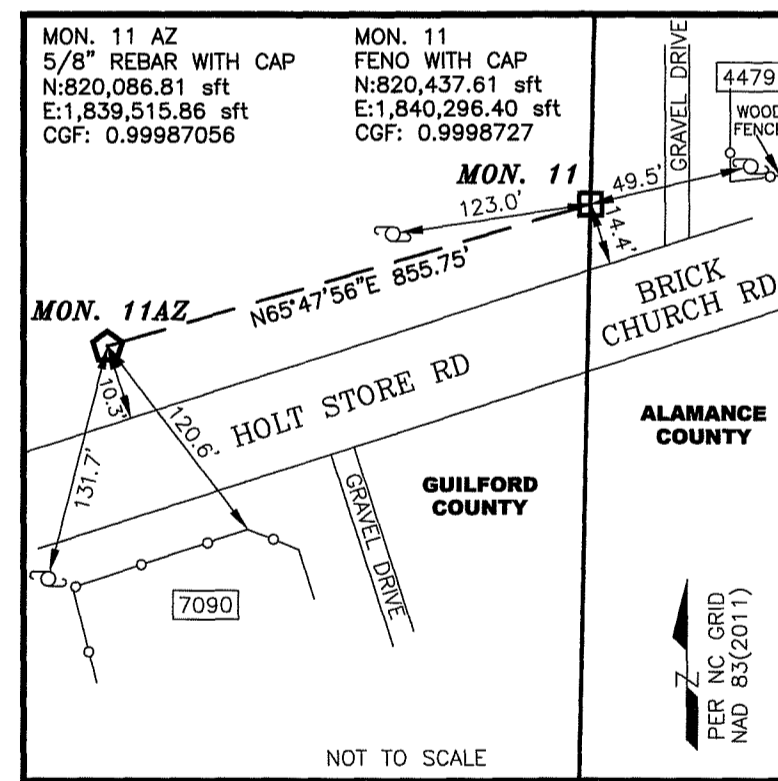
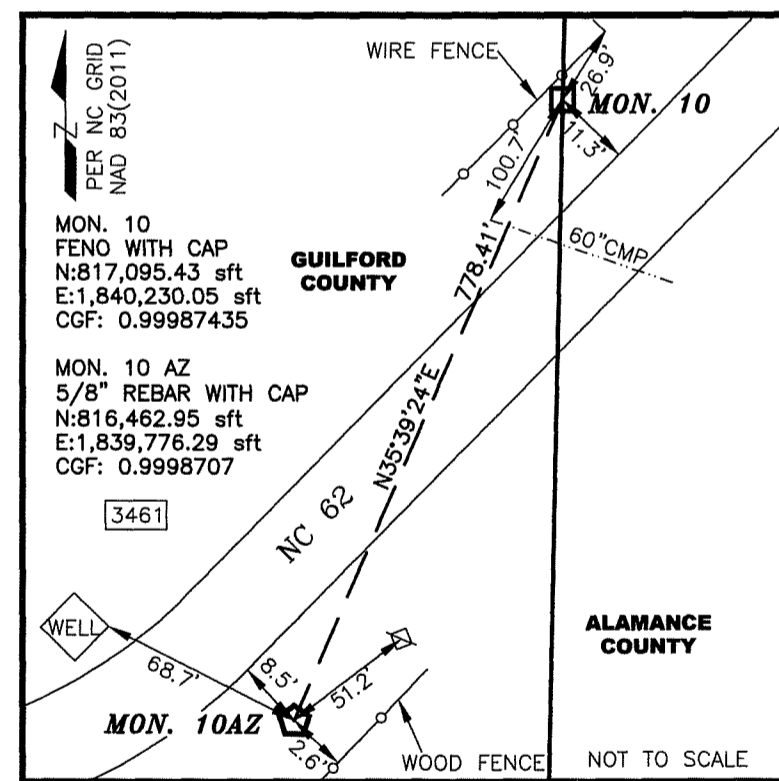
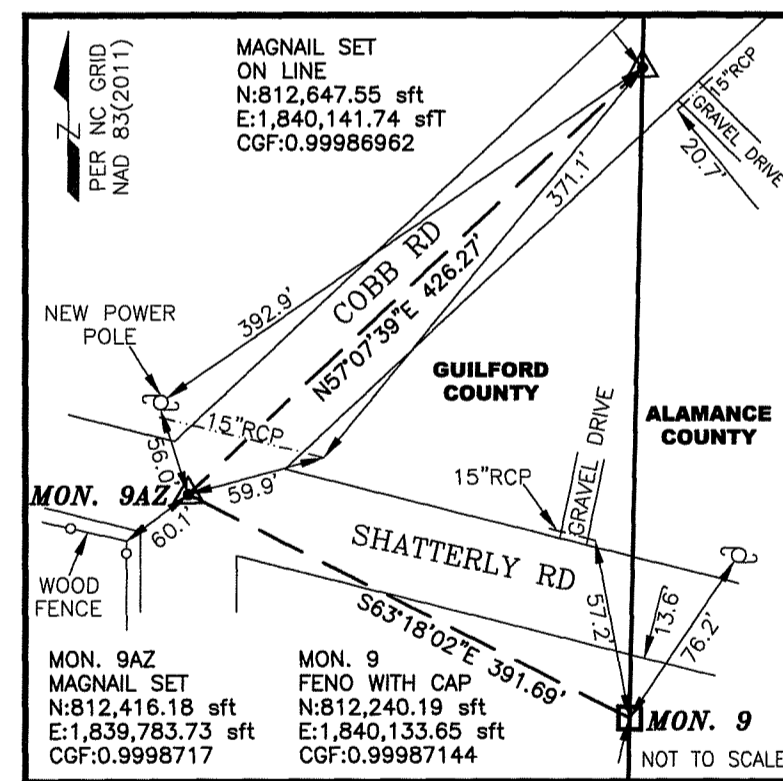
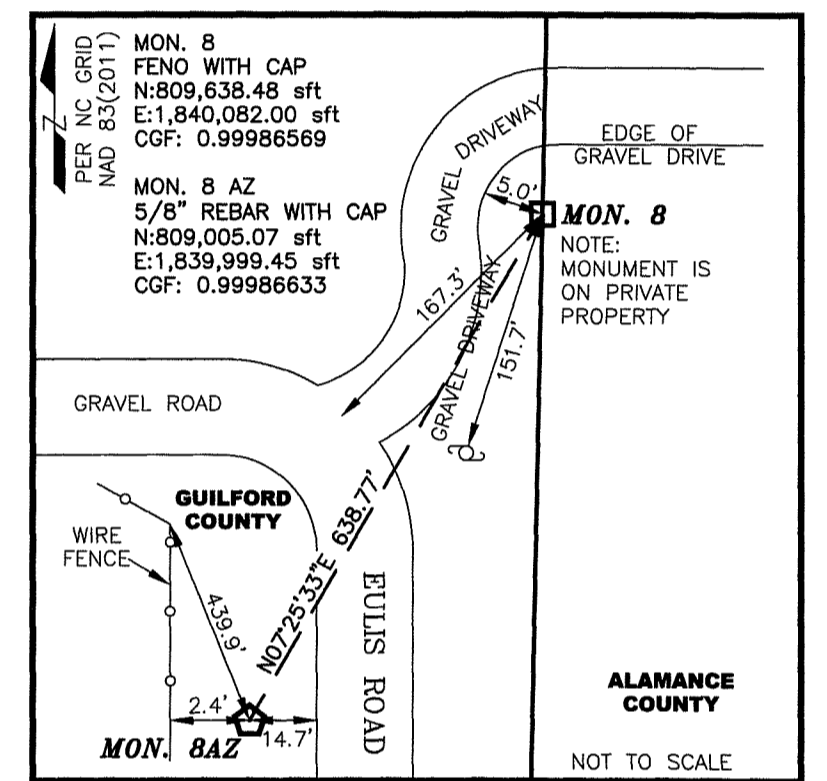
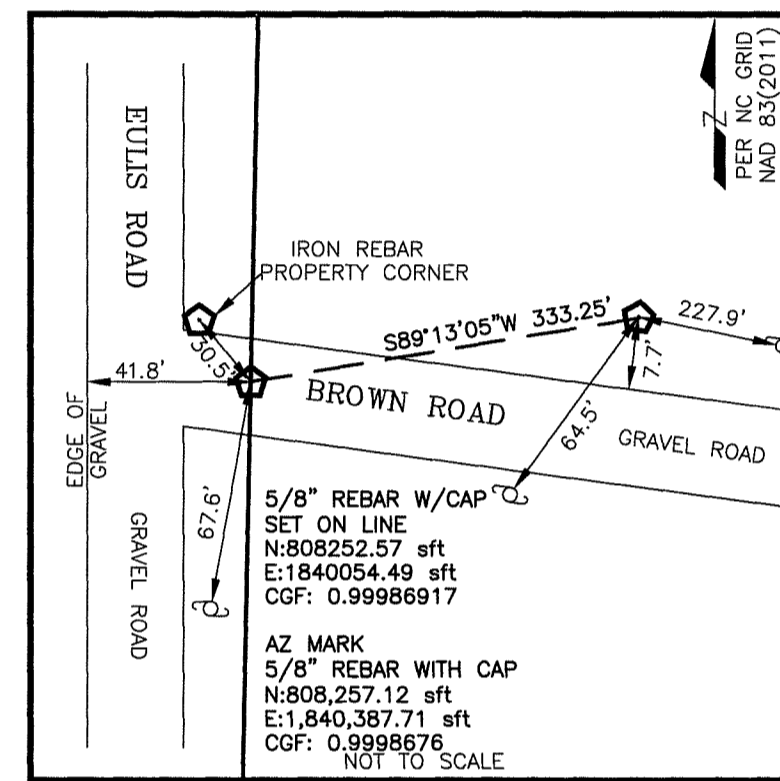
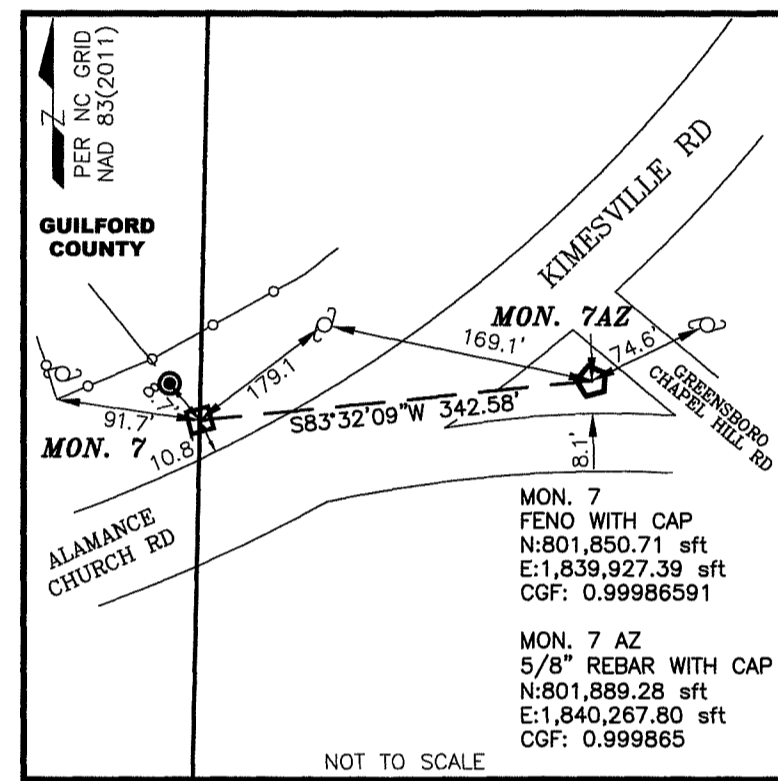
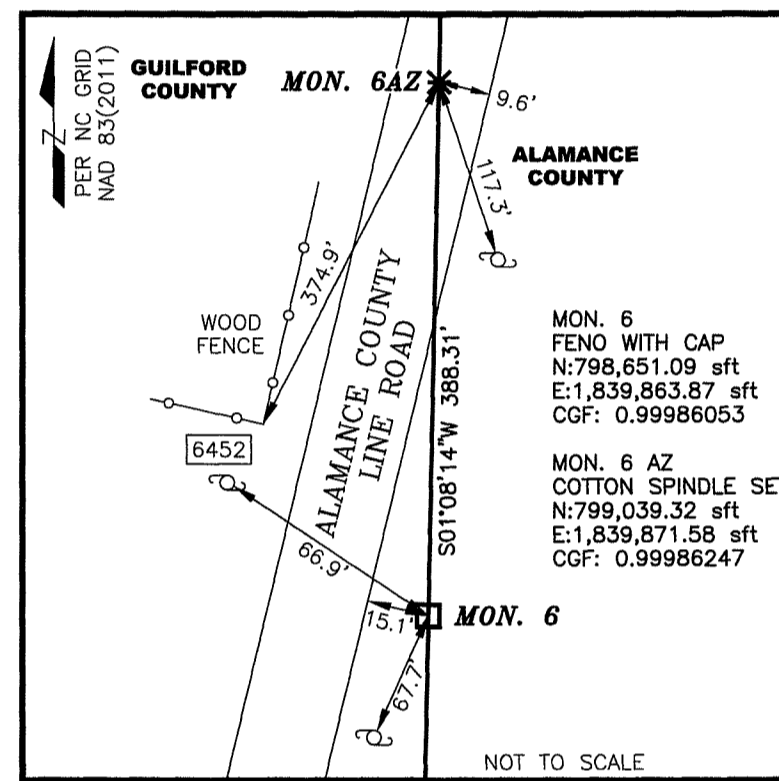
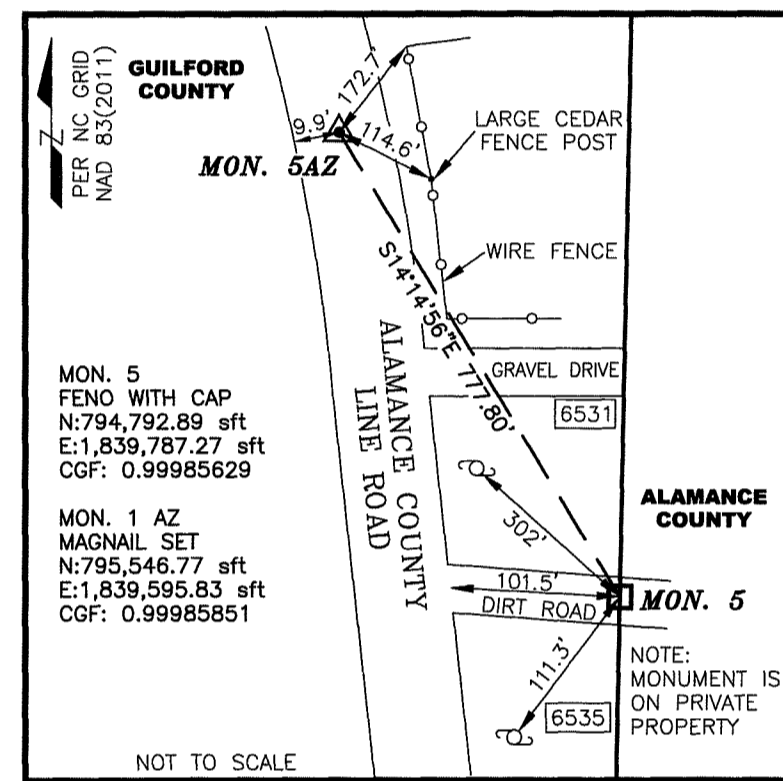
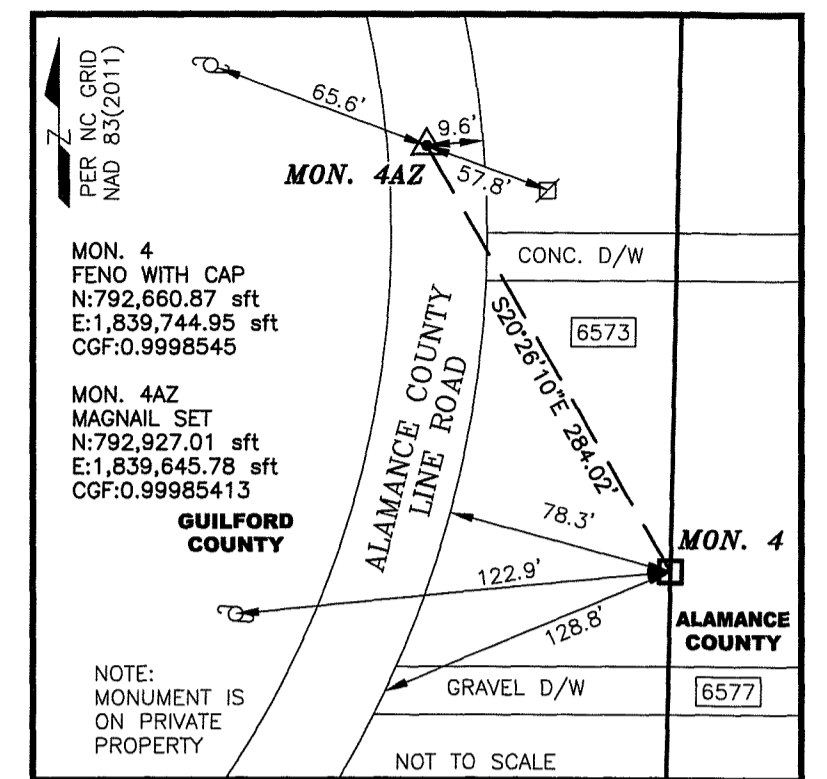
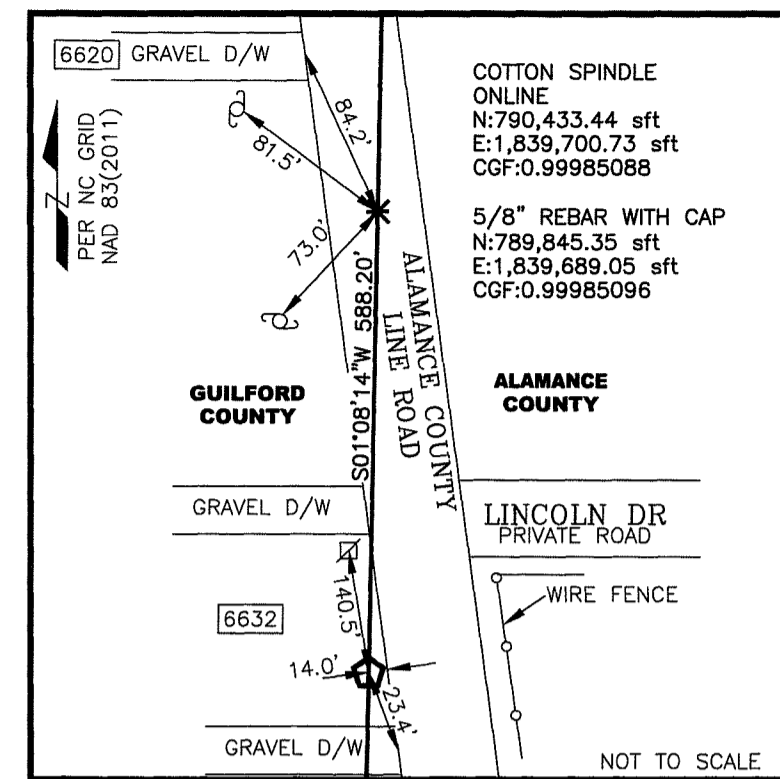
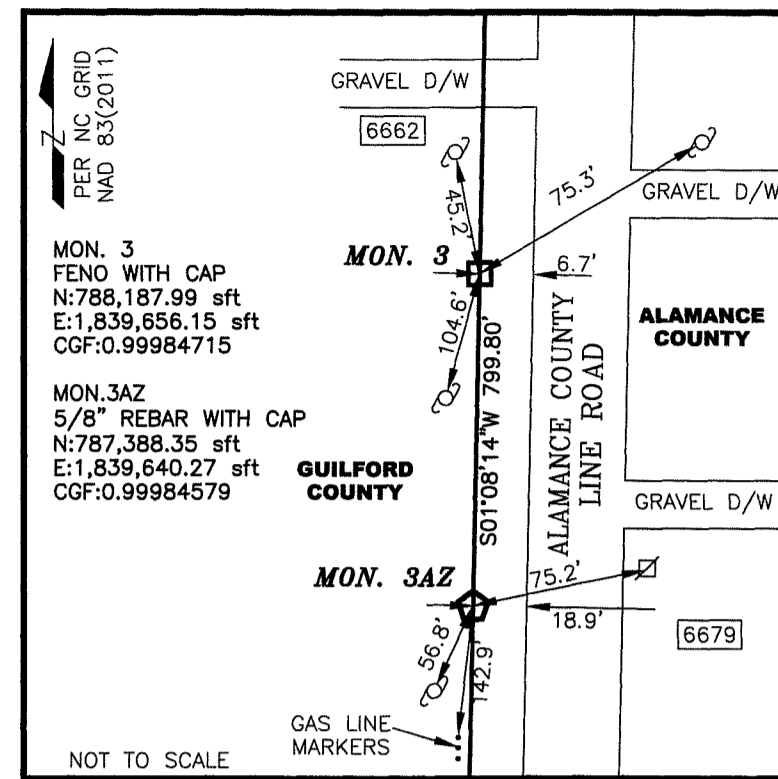
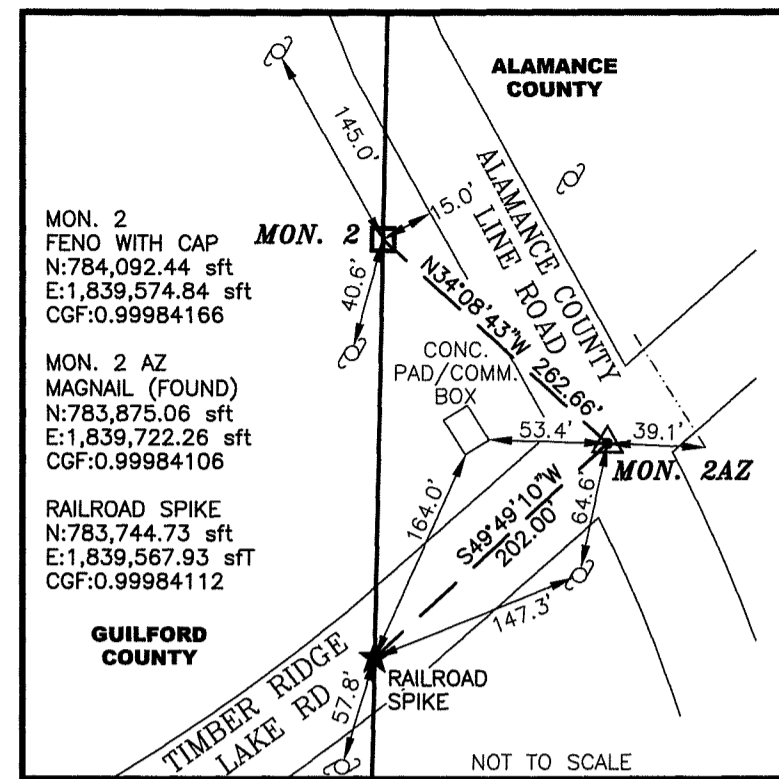
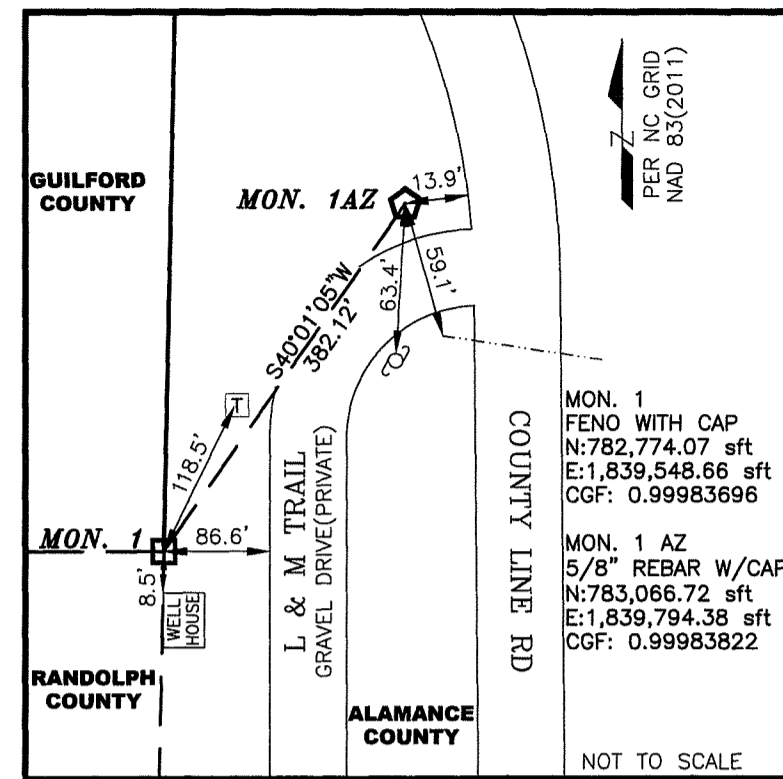

**LEGEND**

- |  |                        |  |                        |
|--|------------------------|--|------------------------|
|  | COUNTY BOUNDARY LINE   |  | ELECTRIC TRANSFORMER   |
|  | EDGE OF ASPHALT/GRAVEL |  | FIRE HYDRANT           |
|  | FENCE LINE             |  | GAS VALVE              |
|  | ROAD CENTERLINE        |  | POWER POLE             |
|  | TIE LINE               |  | SANITARY SEWER MANHOLE |
|  | STORM WATER PIPE       |  | TELEPHONE PEDESTAL     |
|  | 5/8" REBAR WITH CAP    |  | WATER VALVE            |
|  | EXISTING IRON PIPE     |  | AZ                     |
|  | COTTON SPINDLE         |  | CGF                    |
|  | FENO MONUMENT WITH CAP |  | CMP                    |
|  | MAGNAIL/PK NAIL        |  | D/W                    |
|  | RAIL ROAD SPIKE        |  | EIP                    |
|  |                        |  | MON.                   |
|  |                        |  | NCGS                   |
|  |                        |  | NAD                    |
|  |                        |  | PID                    |
|  |                        |  | RCP                    |
|  |                        |  | sft                    |
|  |                        |  | XXX                    |

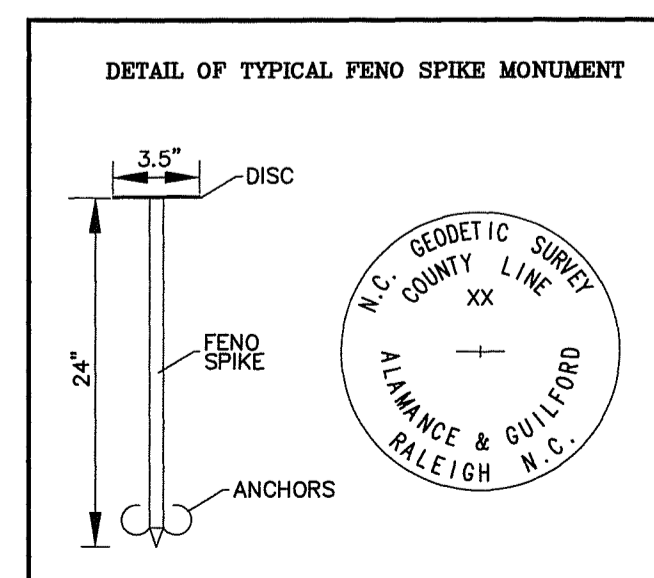

BK: P 198  
 PG: 15-20  
 RECORDED:  
 08-28-2018  
 10:15:33 AM  
 BY: TERESA STEELMAN  
 DEPUTY-GD

2018045404  
 GUILFORD COUNTY, NC  
 JEFF L. THIGPEN  
 REGISTER OF DEEDS

NC FEE \$126.00

**NORTH CAROLINA GEODETIC SURVEY**  
 Department of Public Safety  
 Division of Emergency Management

CLAUDE BOWERS BUILDING, 4105 REEDY CREEK ROAD  
 RALEIGH, NORTH CAROLINA 27607 (919) 733-3836

RESURVEY OF

**ALAMANCE COUNTY AND GUILFORD COUNTY LINE**

STATE OF NORTH CAROLINA

DRAWN BY: DJF	CHECK BY: RRRH
DATE: 8/27/2018	REV DATE:
SCALE: N.T.S.	SHEET 4 OF 6



Plu Ronald Harding

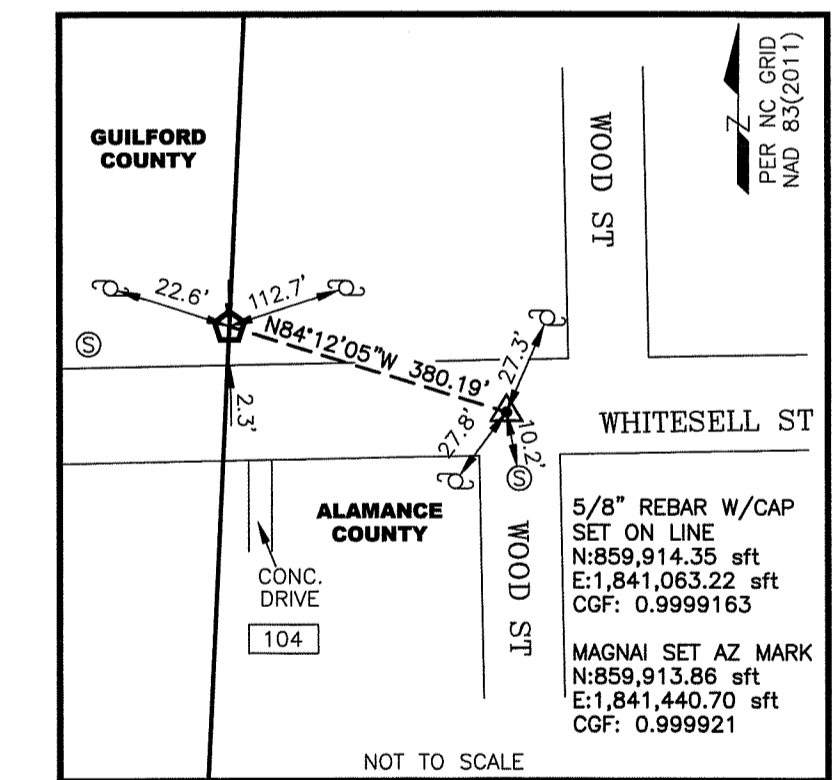
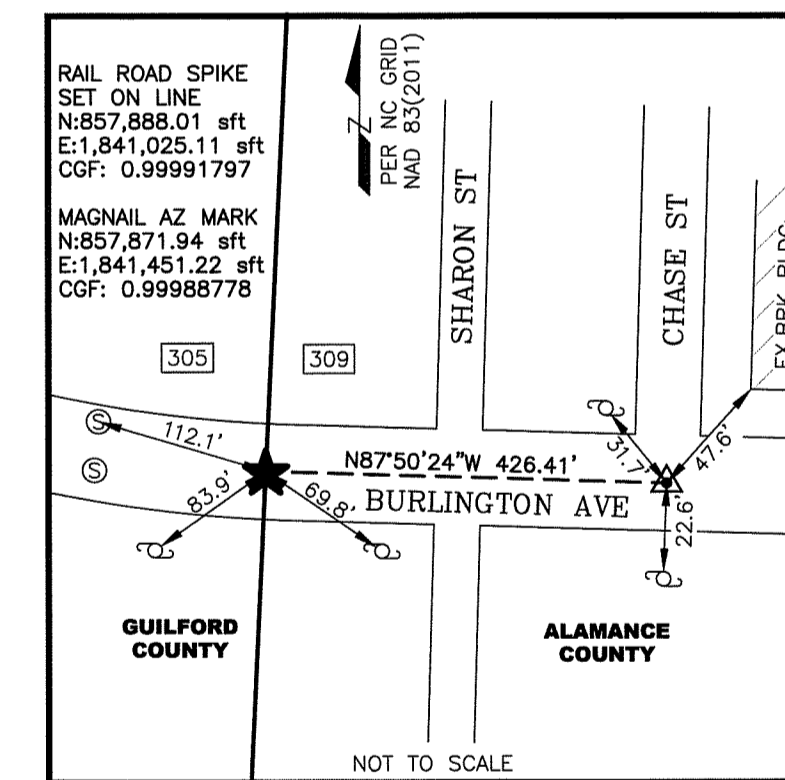
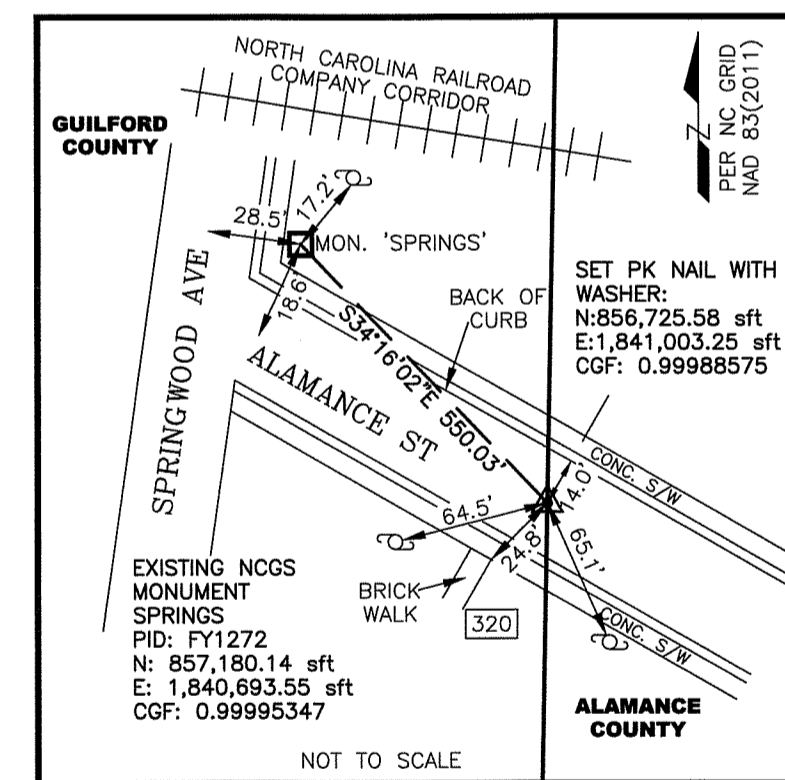
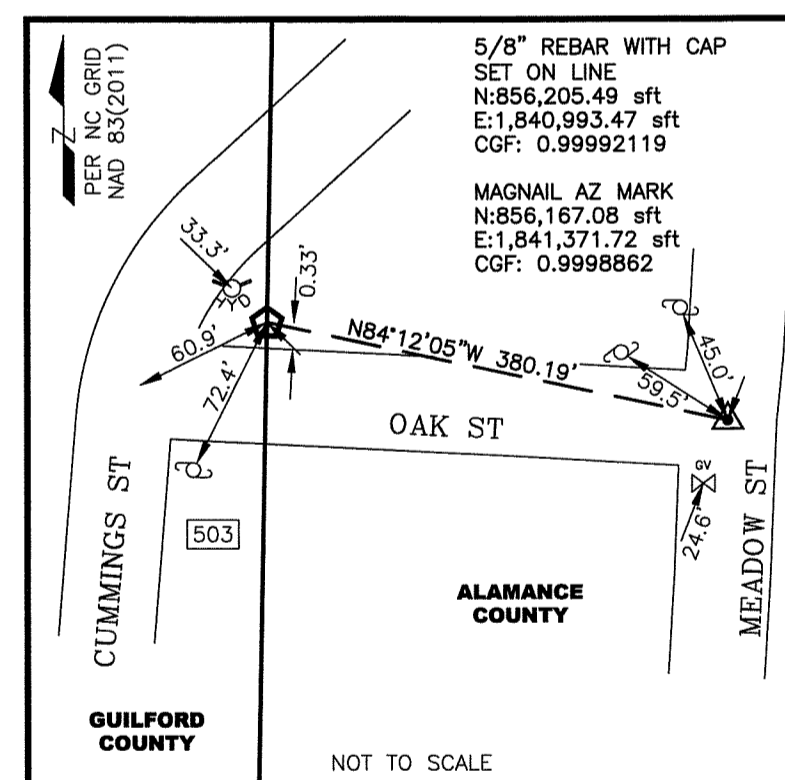
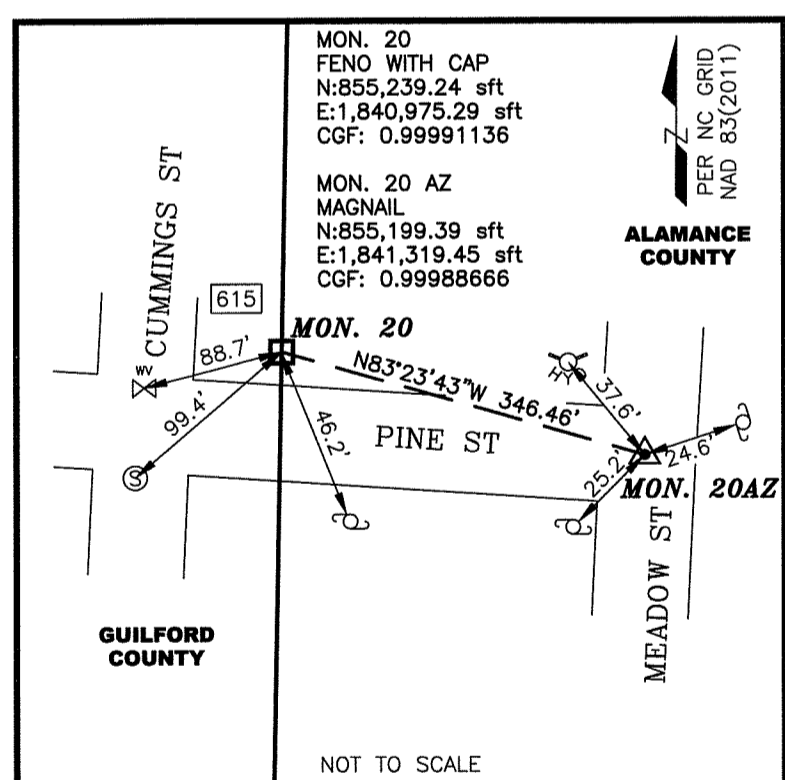
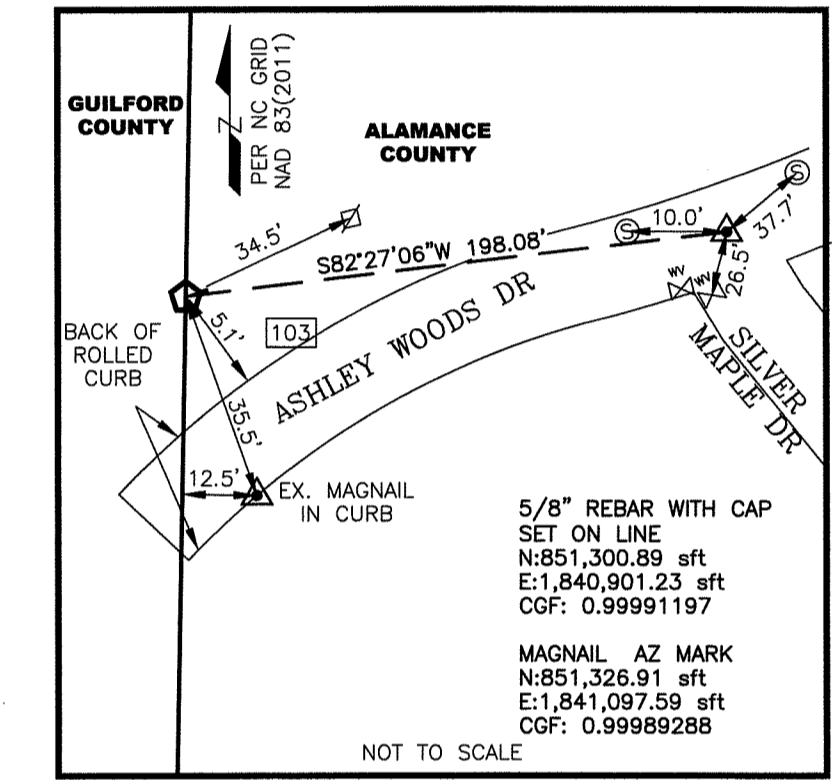
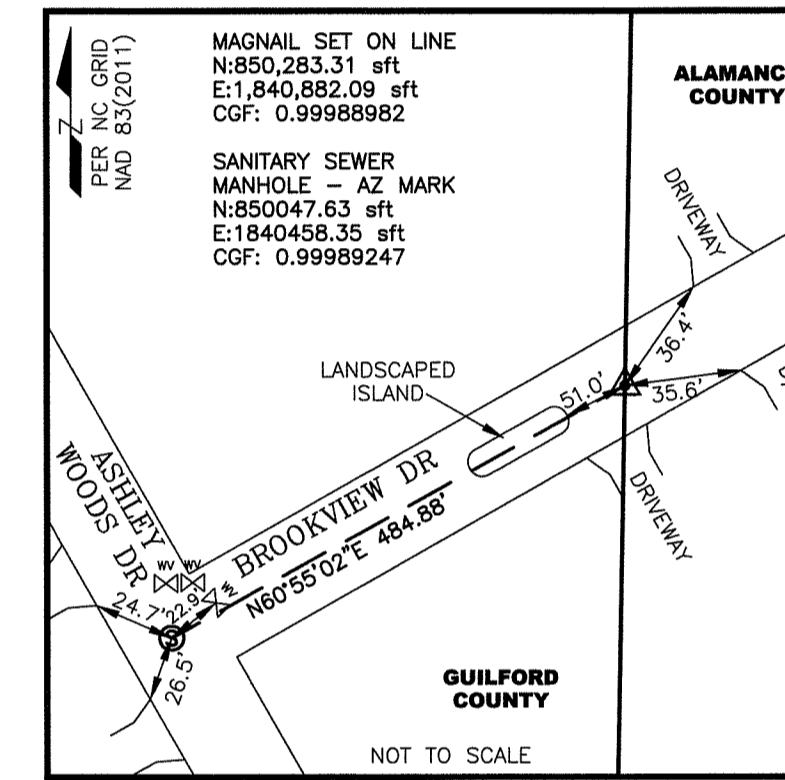
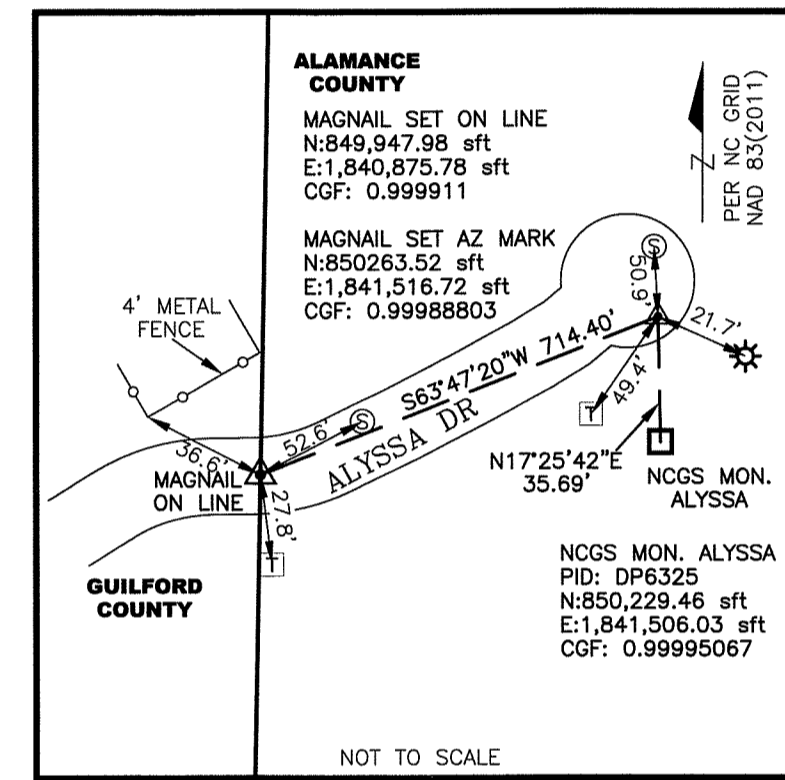
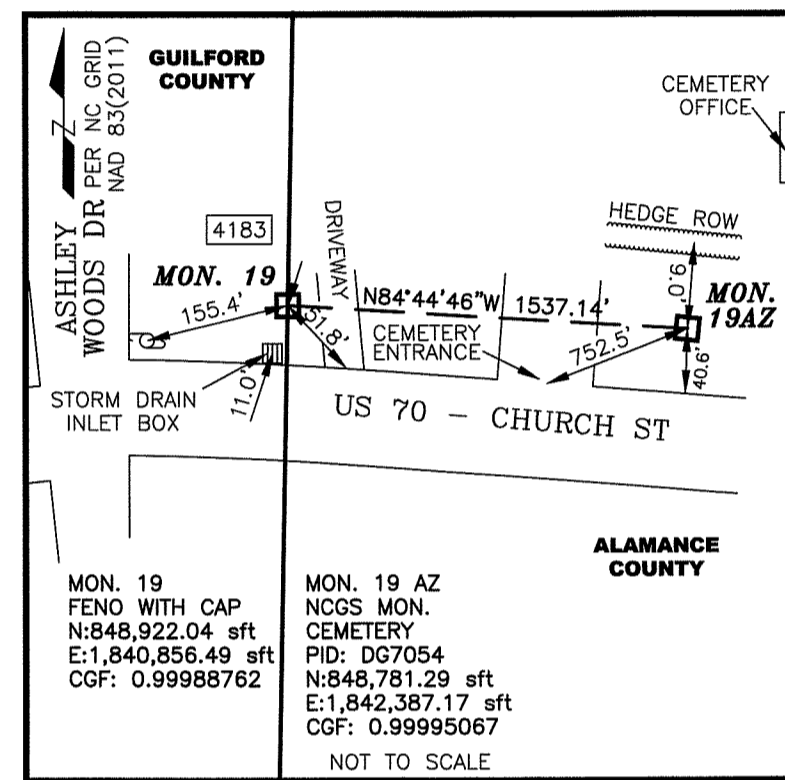
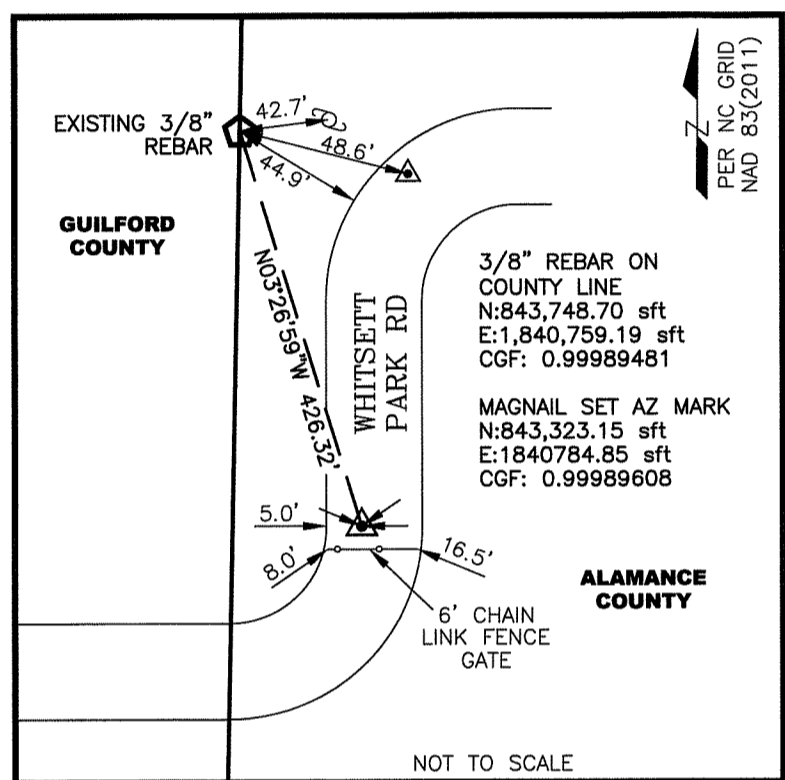
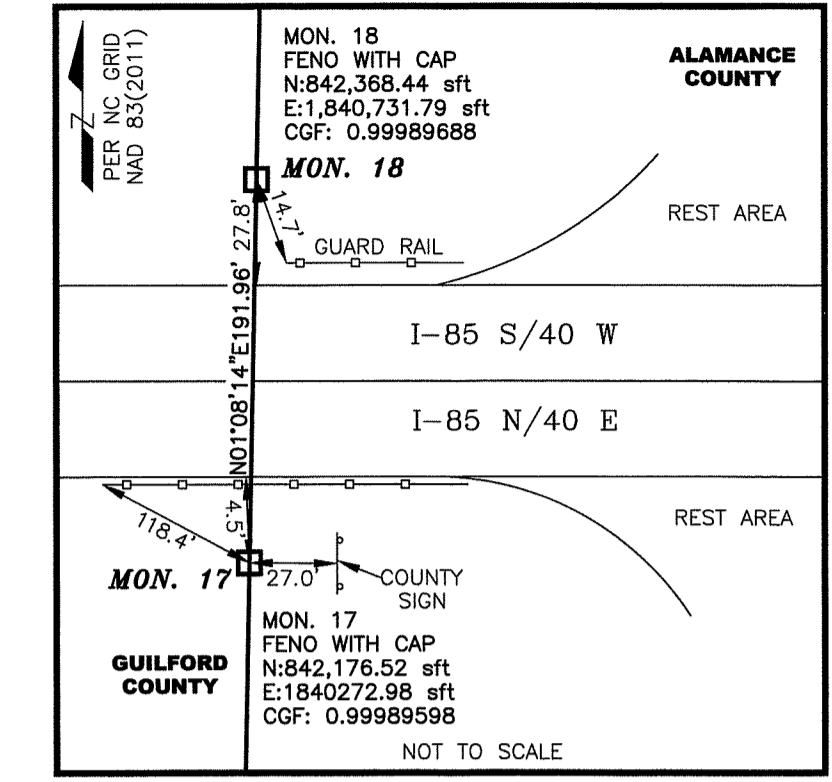
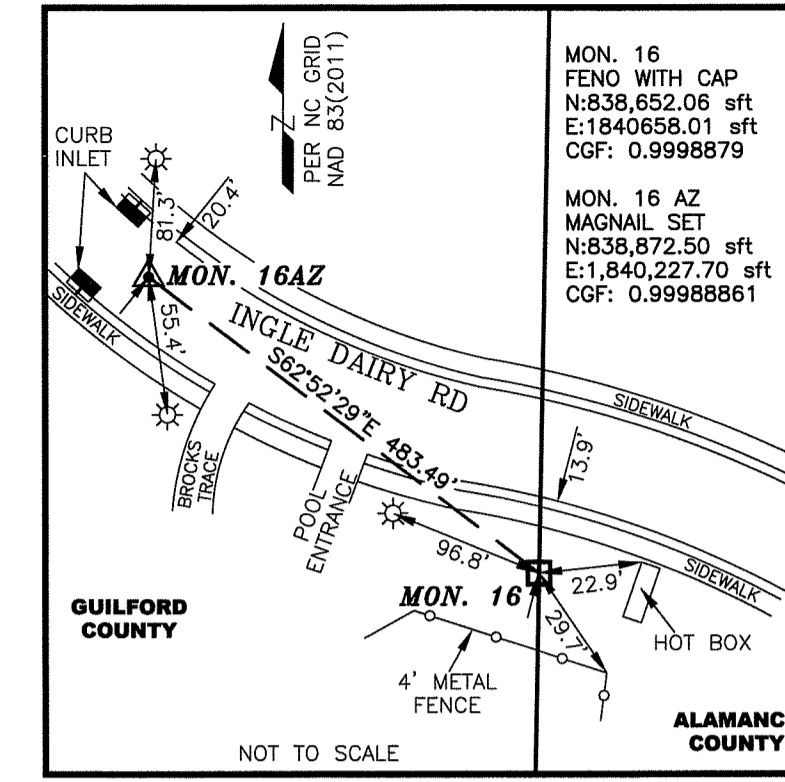
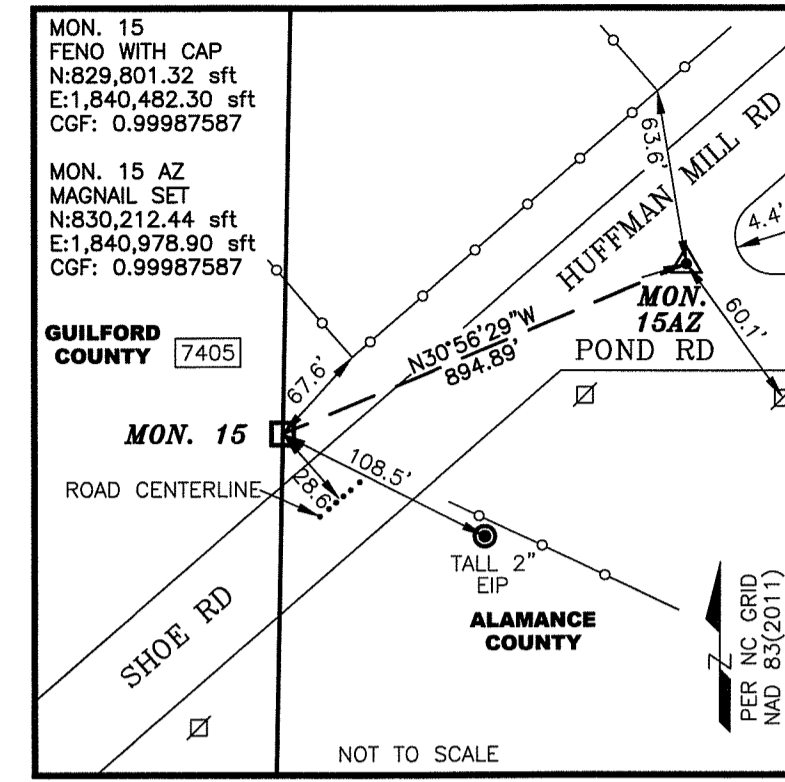
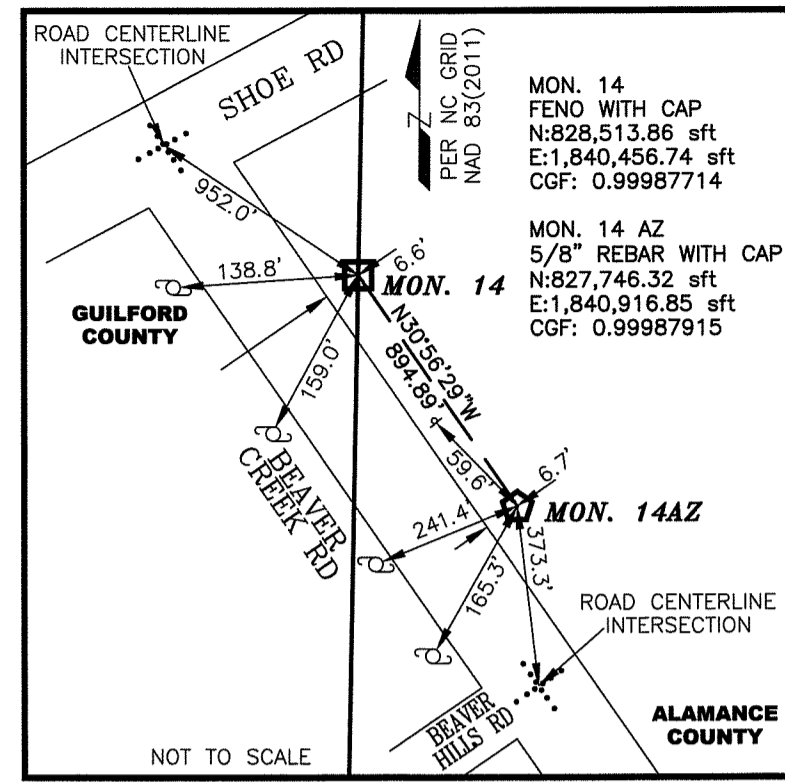
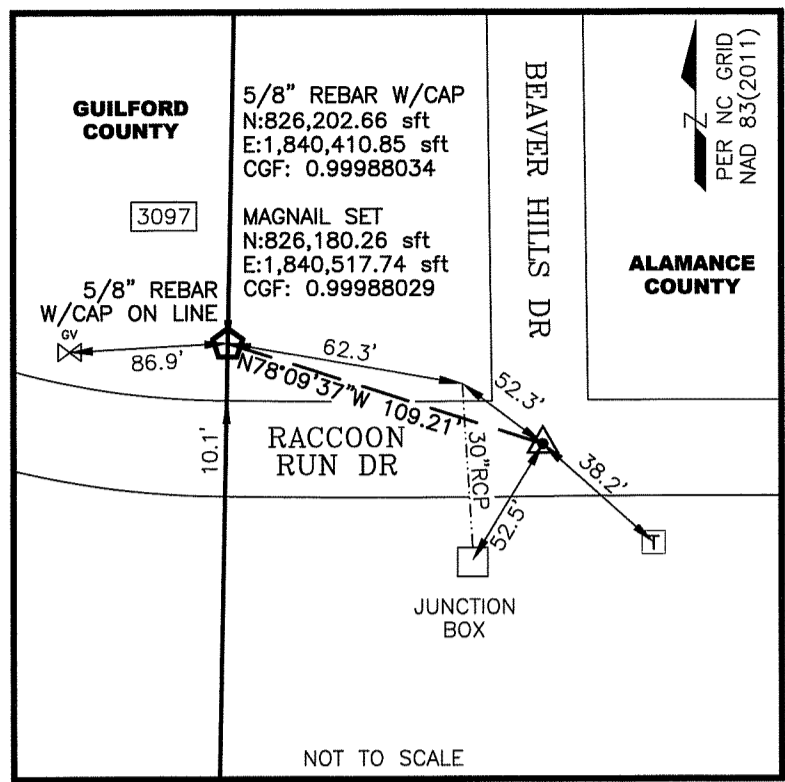

LEGEND

- COUNTY BOUNDARY LINE
- EDGE OF ASPHALT/GRAVEL
- FENCE LINE
- ROAD CENTERLINE
- TIE LINE
- STORM WATER PIPE
- 5/8" REBAR WITH CAP
- EXISTING IRON PIPE
- COTTON SPINDLE
- FENO MONUMENT WITH CAP
- MAGNAIL/PK NAIL
- RAIL ROAD SPIKE
- ELECTRIC TRANSFORMER
- FIRE HYDRANT
- GAS VALVE
- POWER POLE
- SANITARY SEWER MANHOLE
- TELEPHONE PEDESTAL
- WATER VALVE
- AZ
- CGF
- CMP
- D/W
- EIP
- MON.
- NCGS
- NAD
- PID
- RCP
- sft
- XXX
- U.S. SURVEY FOOT
- HOUSE NUMBER

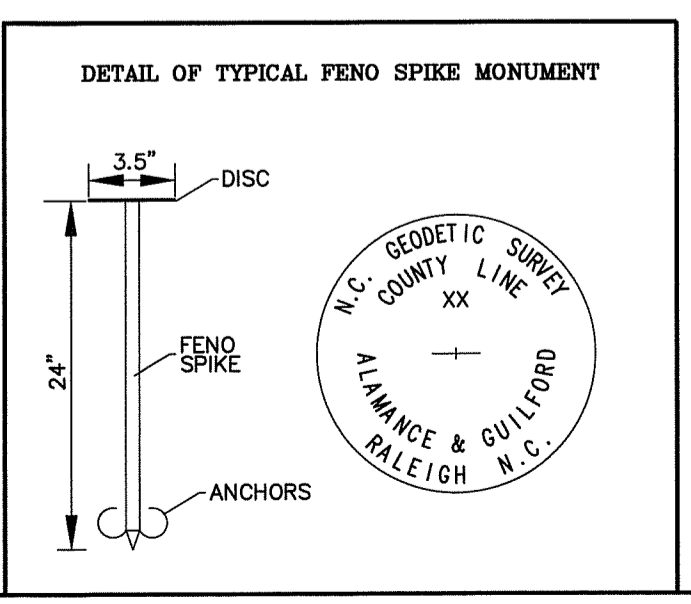

**BK: P 198**  
**PG: 15-20**  
RECORDED  
08-28-2018  
10:15:33 AM  
BY: TERESA STEELMAN  
DEPUTY-GB

2018045404  
**GUILFORD COUNTY, NC**  
JEFF L. THIGPEN  
REGISTER OF DEEDS

NC FEE \$120.00

**NORTH CAROLINA GEODETIC SURVEY**  
Department of Public Safety  
Division of Emergency Management

**RESURVEY OF**  
**ALAMANCE COUNTY AND GUILFORD COUNTY LINE**

STATE OF NORTH CAROLINA

CLAUDE BOWERS BUILDING, 4105 REEDY CREEK ROAD  
RALEIGH, NORTH CAROLINA 27607 (919) 733-3836

DRAWN BY: DJF  
DATE: 8/27/2018  
SCALE: N.T.S.

CHECK BY: RRR  
REV DATE:  
SHEET 5 OF 6

Plu Ronald Harding

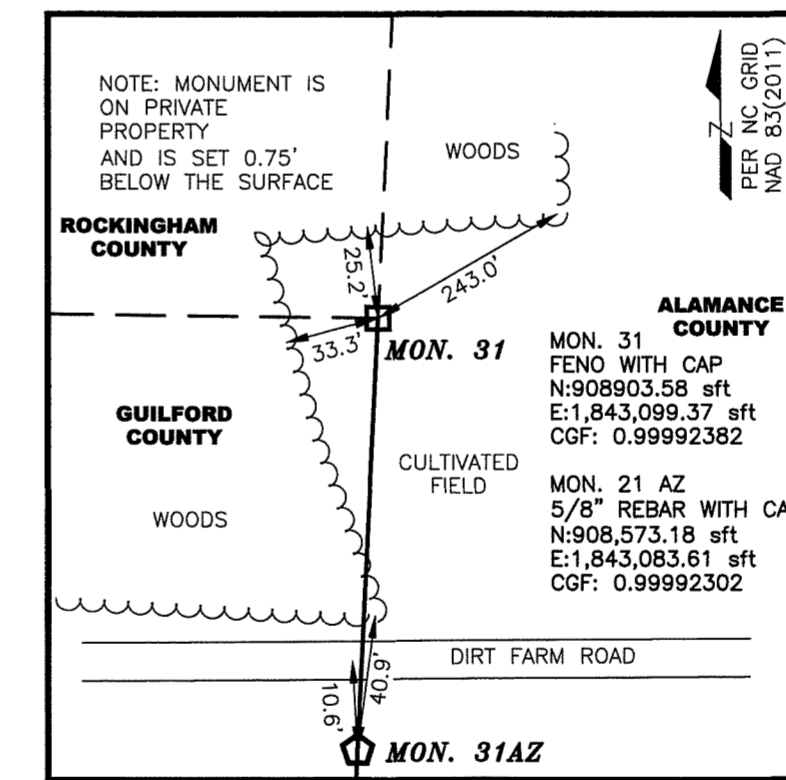
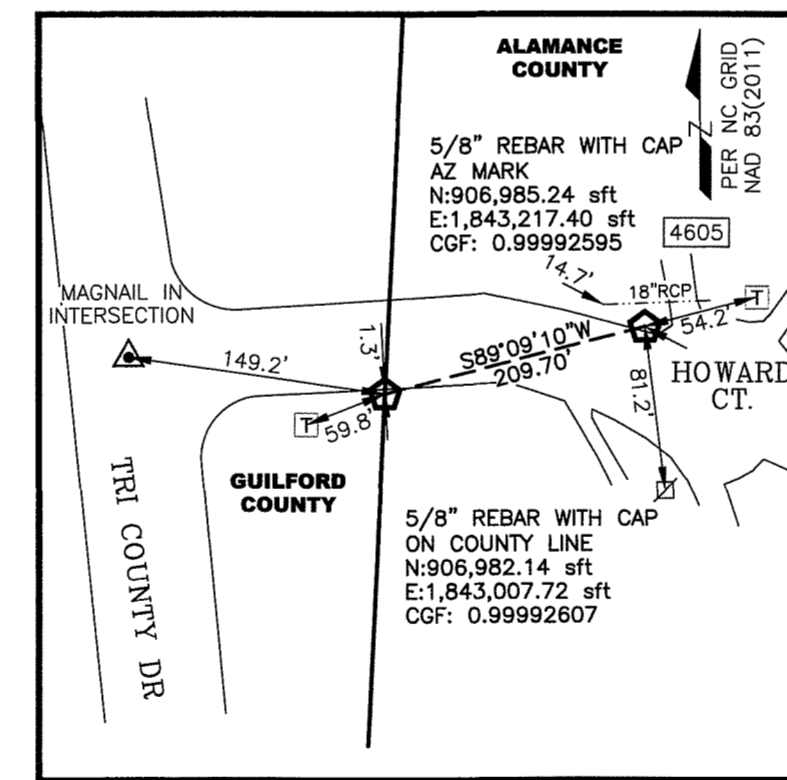
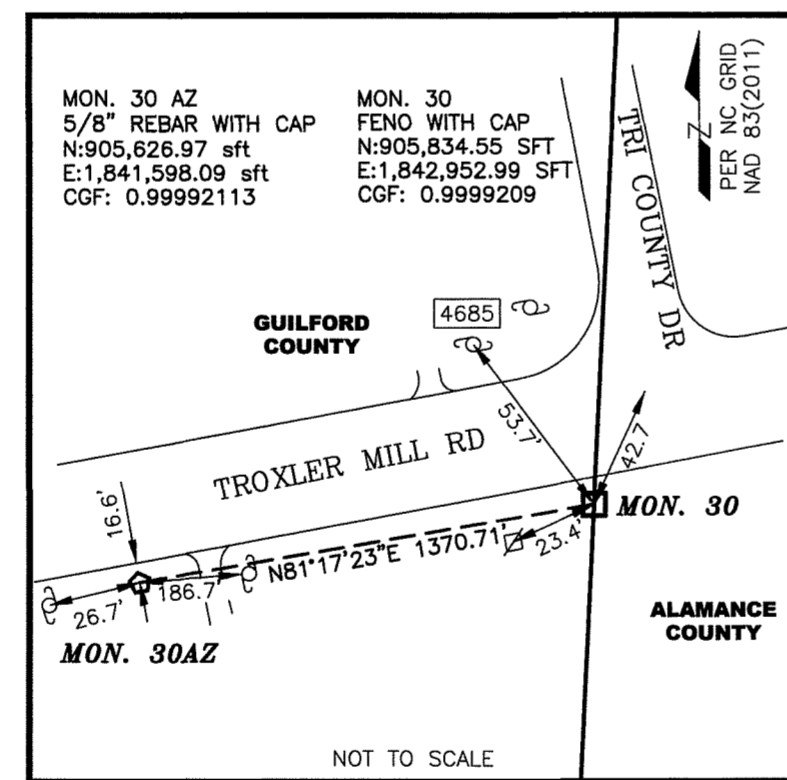
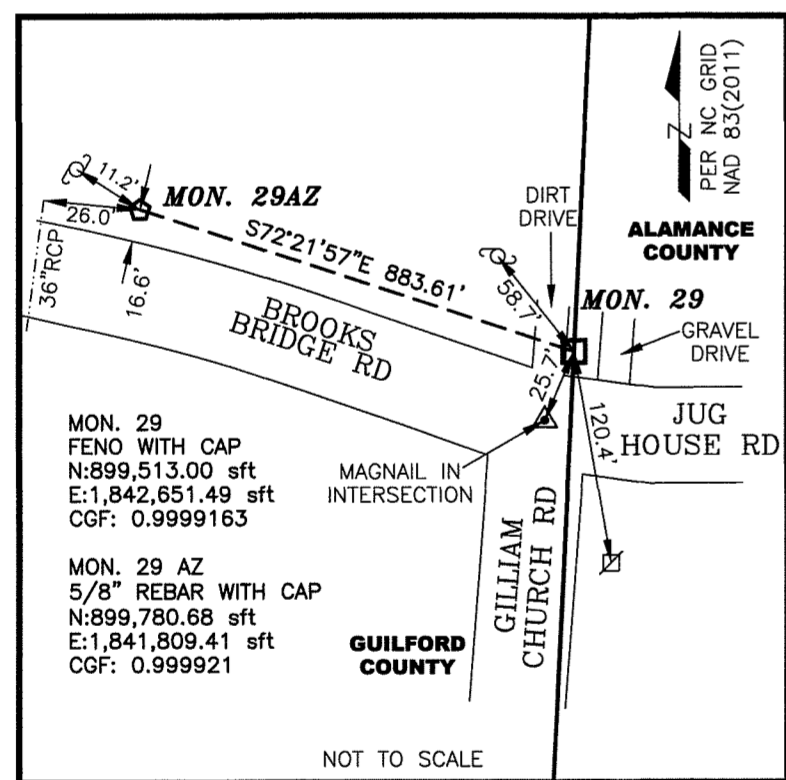
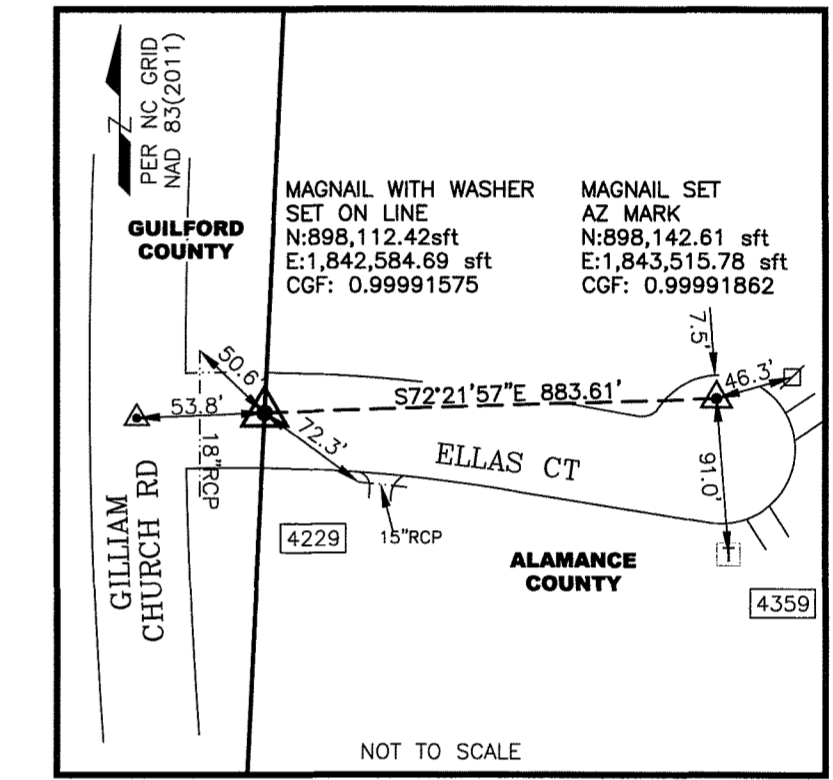
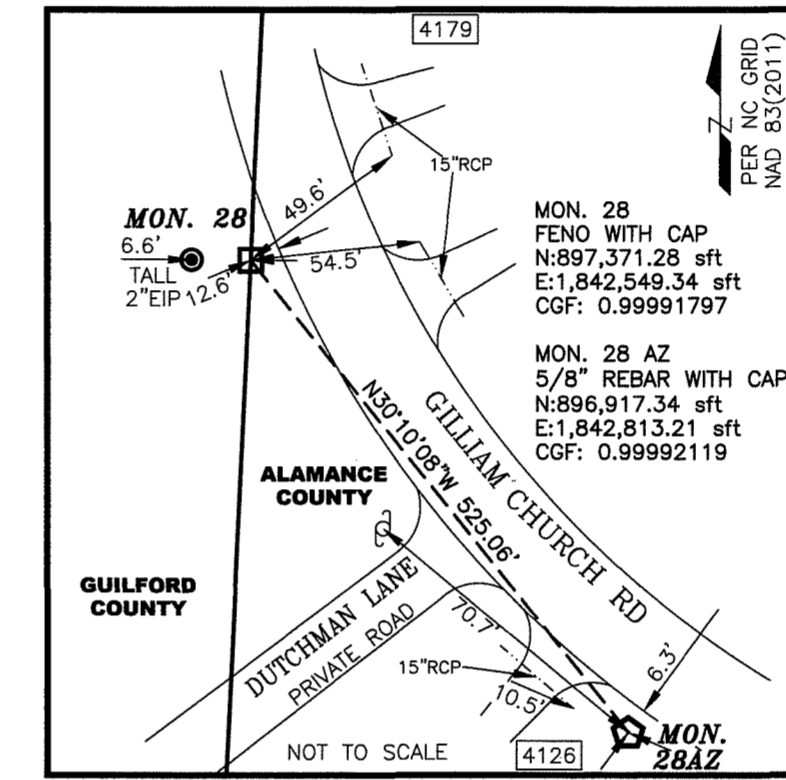
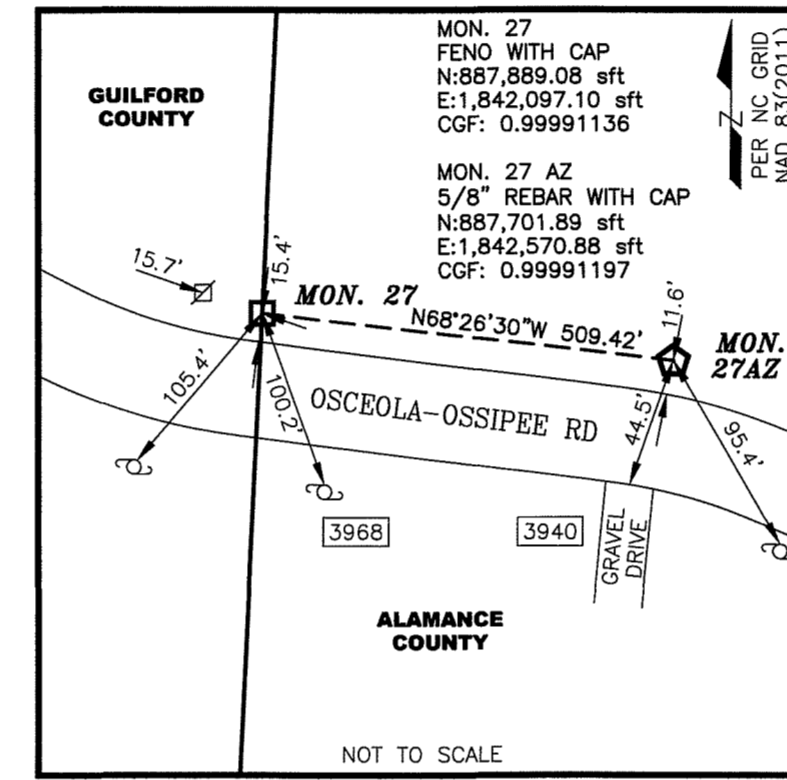
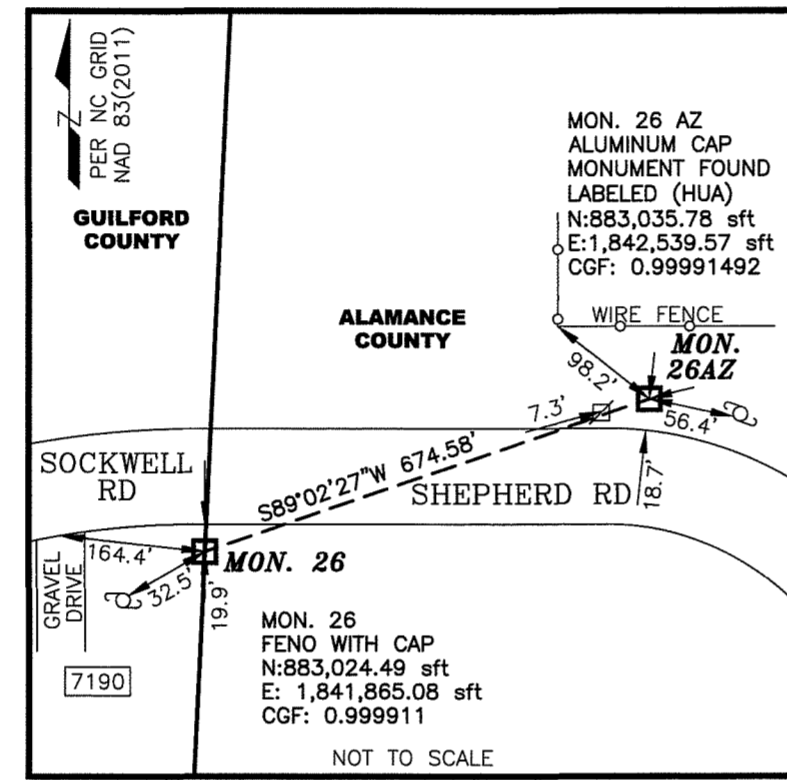
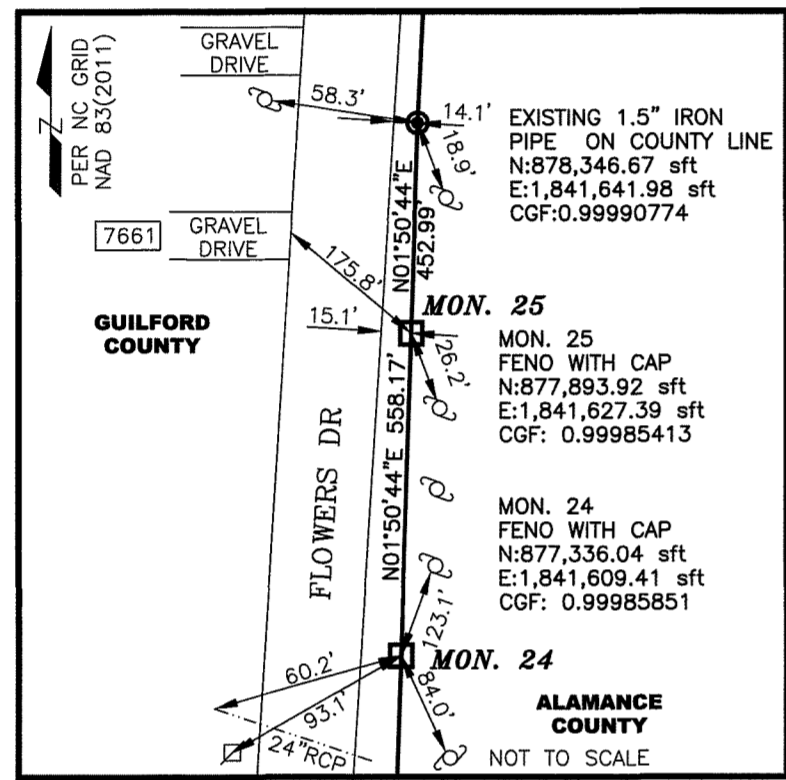
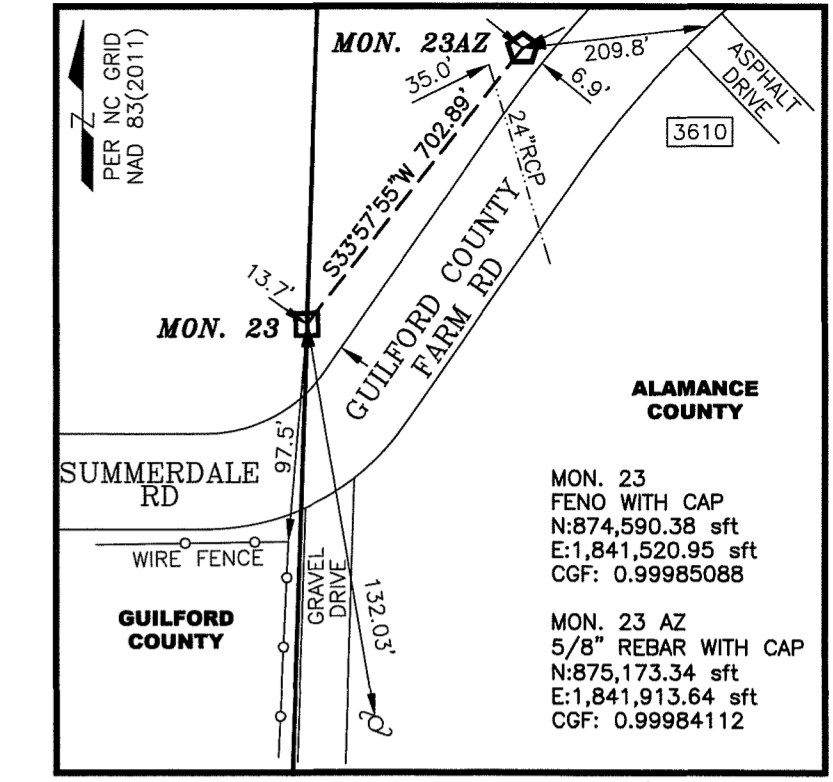
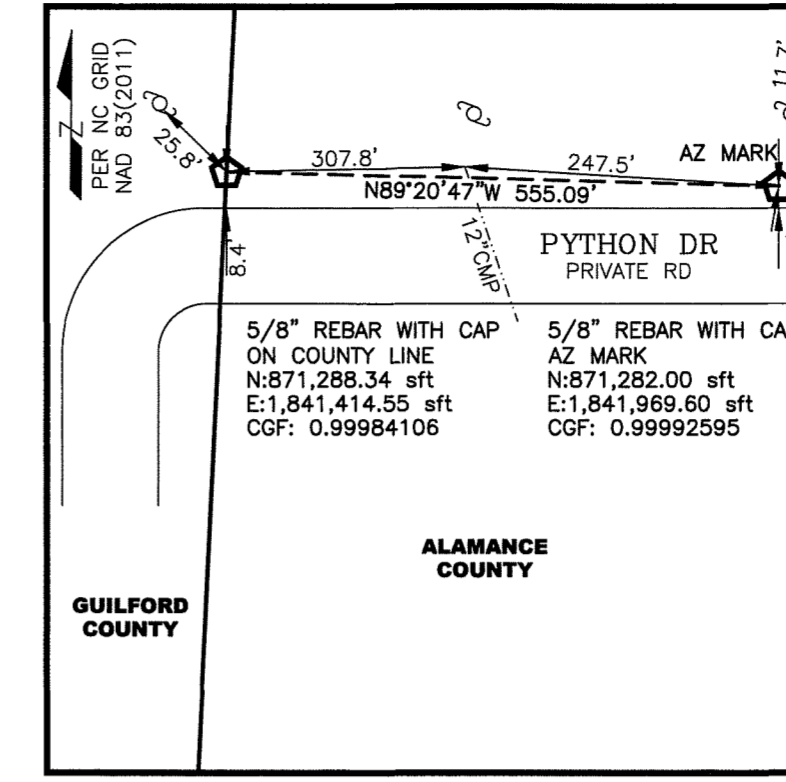
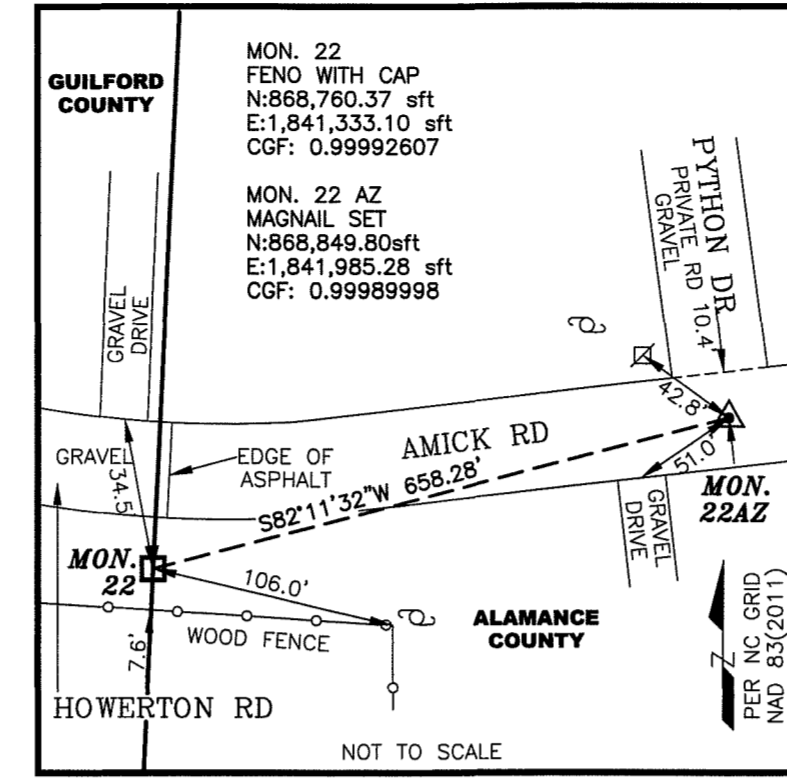
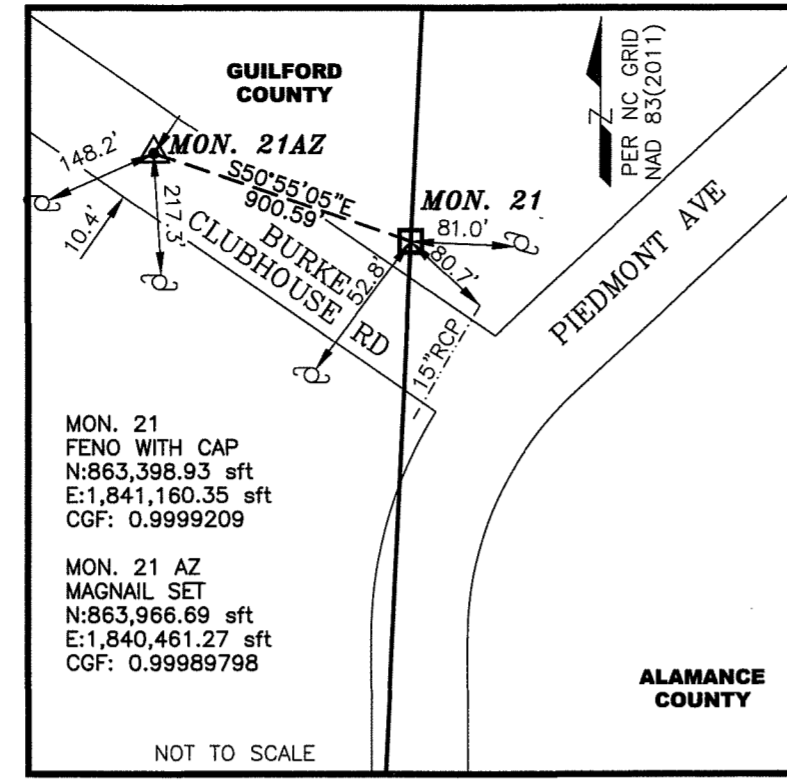
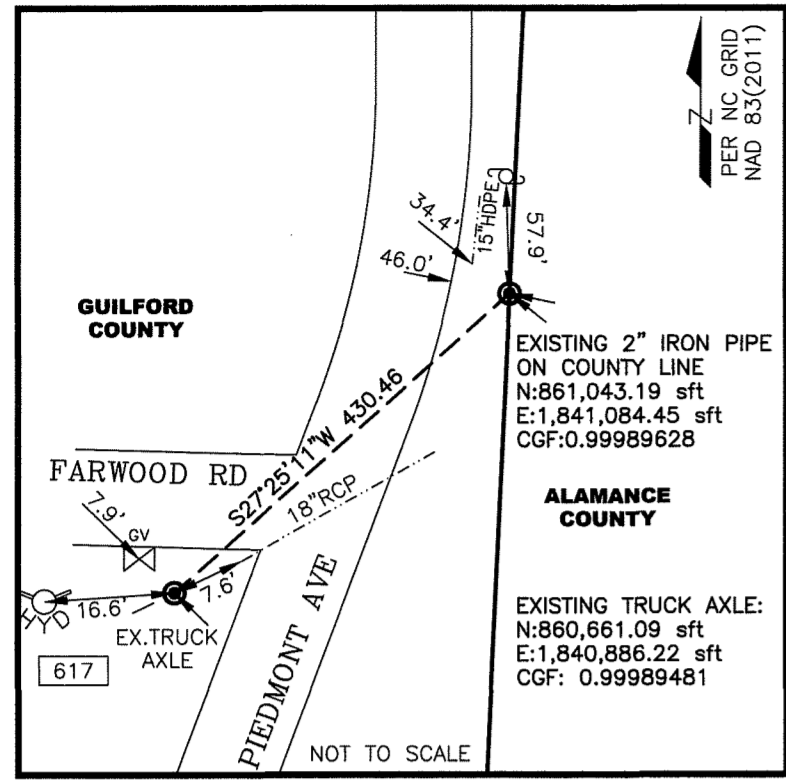

BK: P 198  
 PG: 15-20  
 RECORDED: 08-28-2018  
 10:15:33 AM  
 BY: TERESA STEELMAN DEPUTY-GB

2018045404  
**GUILFORD COUNTY, NC**  
 JEFF L. THIGPEN  
 REGISTER OF DEEDS

NC FEE \$126.00

LEGEND

- COUNTY BOUNDARY LINE
- EDGE OF ASPHALT/GRAVEL
- FENCE LINE
- ..... ROAD CENTERLINE
- - - - TIE LINE
- - - - STORM WATER PIPE
- ⬠ 5/8" REBAR WITH CAP
- ⊙ EXISTING IRON PIPE
- ⊗ COTTON SPINDLE
- ⊠ FENO MONUMENT WITH CAP
- ▲ MAGNAIL/PK NAIL
- ★ RAIL ROAD SPIKE
- ⊠ ELECTRIC TRANSFORMER
- ⊗ FIRE HYDRANT
- ⊕ GAS VALVE
- ⊙ POWER POLE
- ⊙ SANITARY SEWER MANHOLE
- ⊙ TELEPHONE PEDESTAL
- ⊕ WATER VALVE
- AZ AZIMUTH
- CGF COMBINED GRID FACTOR
- CMP CORRUGATED METAL PIPE
- D/W DRIVE WAY
- EIP EXISTING IRON PIPE
- MON. MONUMENT
- NCGS NORTH CAROLINA GEODETIC SURVEY
- NAD NORTH AMERICAN DATUM
- PID PERMANENT IDENTIFIERS
- RCP REINFORCED CONCRETE PIPE
- sft U.S SURVEY FOOT
- XXX HOUSE NUMBER

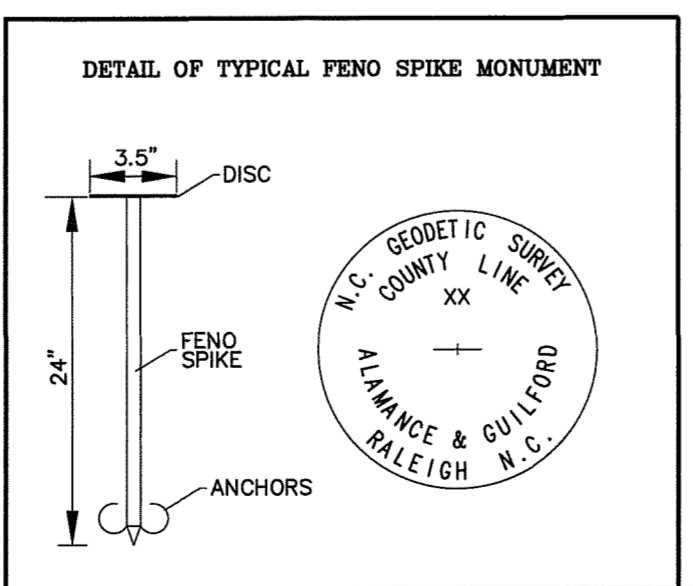

**NORTH CAROLINA GEODETIC SURVEY**  
 Department of Public Safety  
 Division of Emergency Management

**Geodetic Survey** **DPS** **EMERGENCY MANAGEMENT**

RESURVEY OF  
**ALAMANCE COUNTY AND GUILFORD COUNTY LINE**

STATE OF NORTH CAROLINA

DRAWN BY: DJF	CHECK BY: RRH
DATE: 8/27/2018	REV DATE:
SCALE: N.T.S.	SHEET 6 OF 6

CLAUDE BOWERS BUILDING, 4105 REEDY CREEK ROAD  
 RALEIGH, NORTH CAROLINA 27607 (919) 733-3836