Alamance County
Organizational Chart

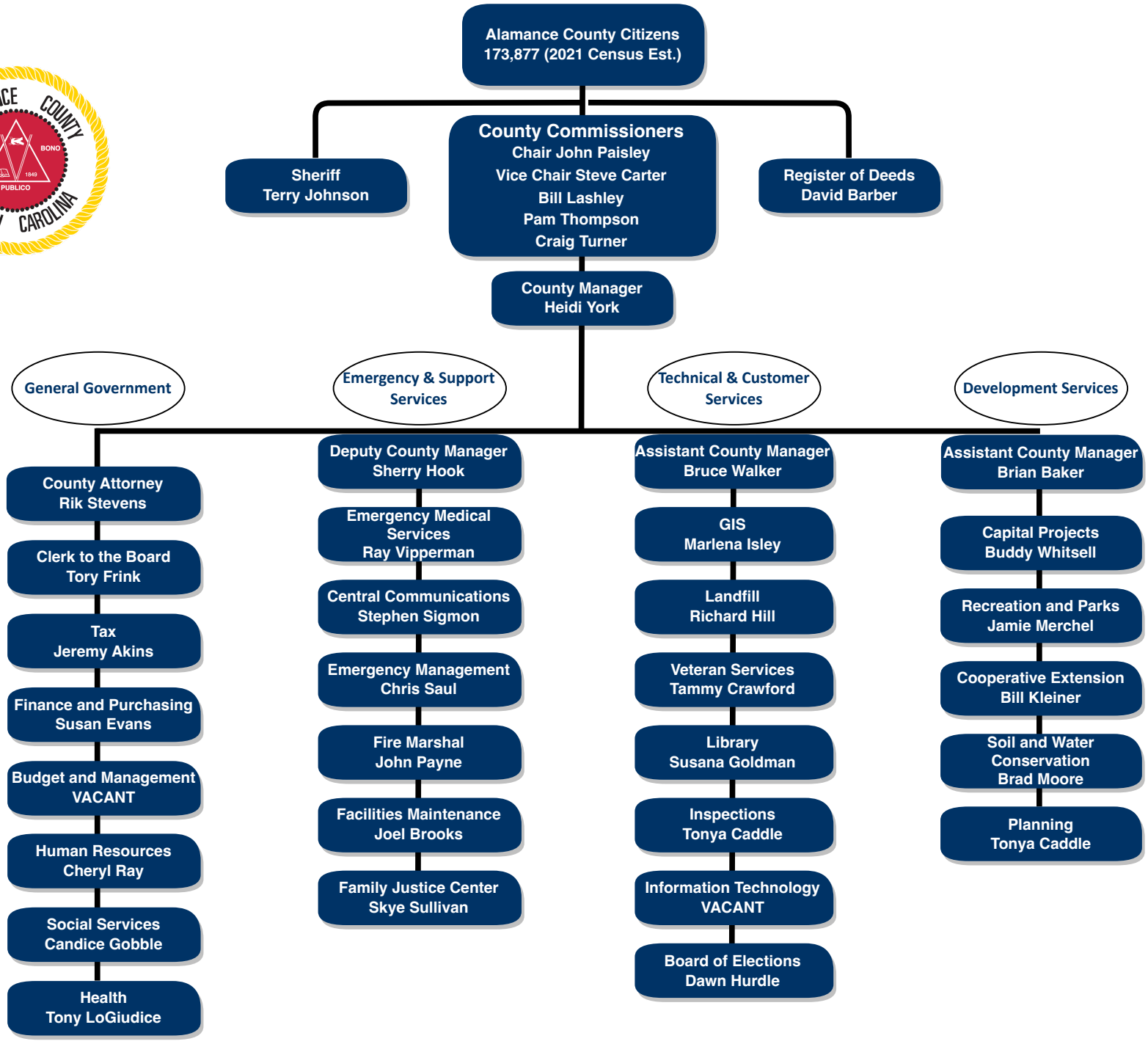

Revised May 2023