Alamance County
Organizational Chart

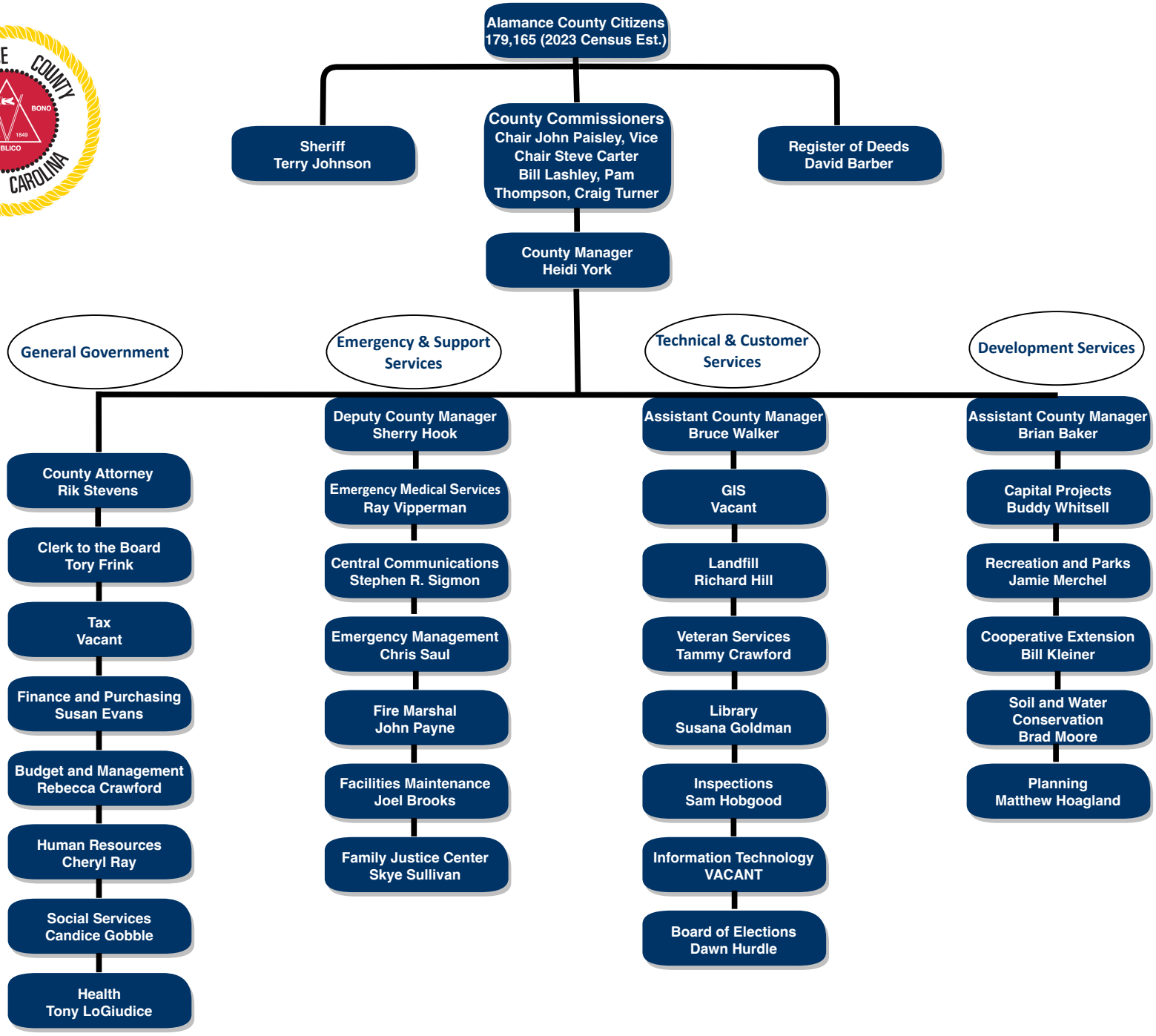

Revised
August 2024